JANUARY 23, 1954

The Blood-Horse

A WEEKLY MAGAZINE DEVOTED TO THE TURF

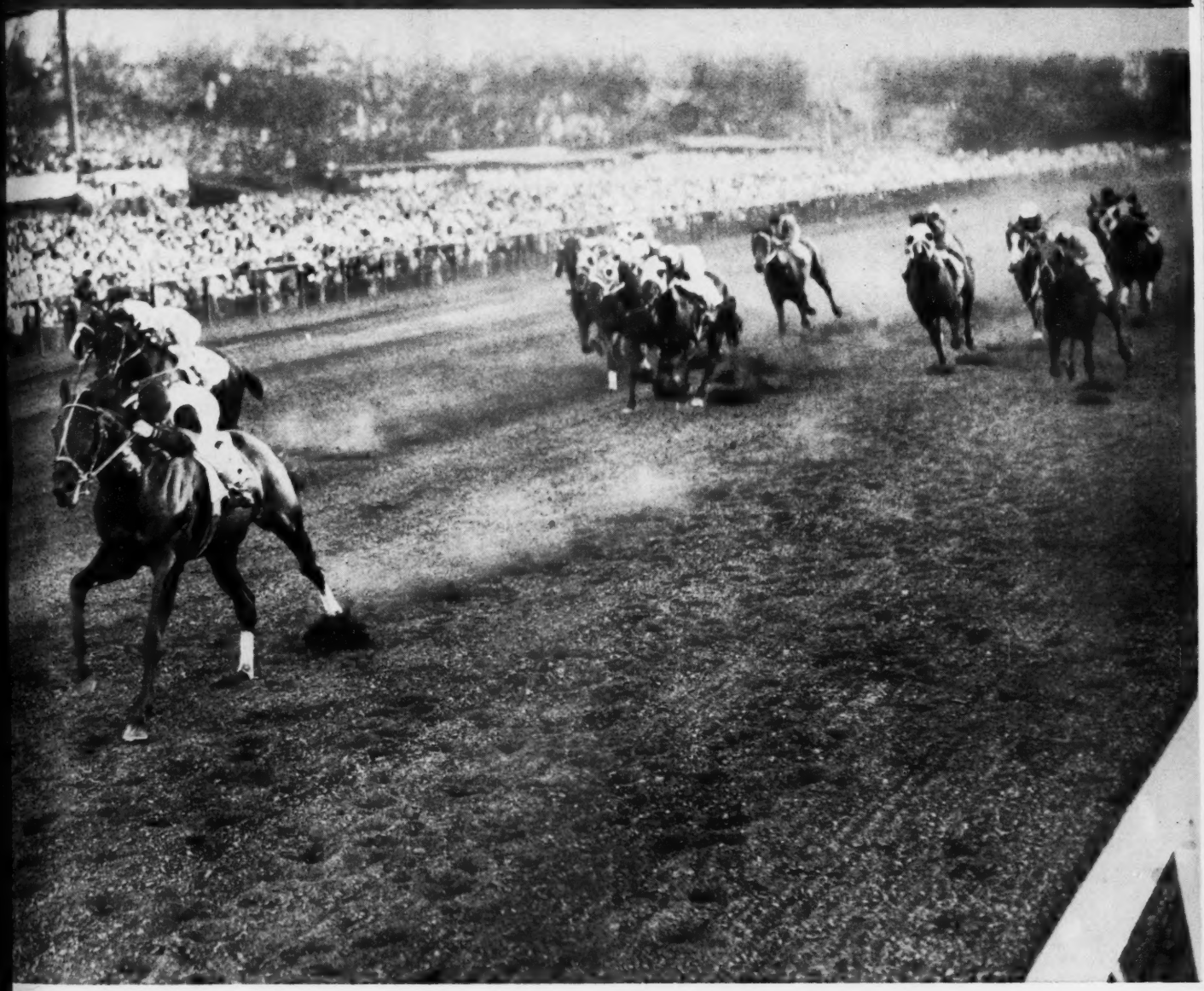

In This Issue

Sires of 2-year-olds; Blood-Horse Handicaps

TIDEWATER **In Hialeah's Inaugural**

LEXINGTON, KENTUCKY, VOL. LXVII NO. 4
Entered as second-class matter at the post office at Lexington, Ky.

20 Cents a Copy
$8.00 A YEAR

IN 1952 *Claiborne's* KEENELAN

AND IN 1953 THEY WO

Since 1952 Claiborne's Mare Band Hen

*DESERT SUN

a stakes winning and stakes producing daughter of the Derby winner and leading sire Hyperion, is out of a winner of the English Oaks Brulette. The second dam produced winner of The French Derby and Grand Prix de Paris.

*HYDRANGEA

is stakes winning daughter of Hyperion and is out of the dam of the two English Classic winners *Watling Street (Derby) and the filly Garden Path (2,000 Guineas). *Hydrangea is dam of Hortentia, one of England's top fillies of 1952.

*HIGHWAY CODE

good stakes winning daughter of the great Hyperion, is out of the St. Leger winner Book Law (winner of £31,875) dam of three top stakes winners. *Highway Code is dam of an English stakes winner.

EFFIE B.

is by *Bull Dog and is out of Misleading, dam of six stakes winners. Effie B. is the dam of four foals, all winners, including the $100,000 winner The Pincher.

ARLINGS SOLD FOR $254,900

A TOTAL OF $207,357

Then Augmented by

*CARELESS NORA

was the champion sprinter in England in 1948 when she was a 3-year-old. She was a "flying machine at two." She is a daughter of the brilliant Panorama.

YELLOW RIBBON

has had three foals to race—all with distinction including the stakes winner Loridale. Yellow Ribbon is a daughter of *Sickle and out of a producing three-quarter sister to War Relic, Speed Boat . . . from Friar's Carse great family.

GHAZNI

is a daughter of *Mahmoud. She is also dam of Ace Destroyer, winner of stakes at 2 and 3, 1953. She is out of a sister to the dam of a Futurity winner.

*KNIGHT'S DAUGHTER

won three of four starts at two in her only year to race and has produced stakes winners. She is by Sir Cosmos and out of Peola, second in the Oaks and granddam of Aureole second ranking 3-year-old in England in 1953.

NITROMOND

came out of the Claiborne "filly" racing stable. She was a good winner, beating stakes horses. Nitromond is by Bull Lea and is out of a family long associated with Claiborne—the famous *Martha Snow family.

FAIR WEATHER

is a daughter of *Sickle and the famous Fairday, by Fair Play. Fair Weather is dam of the stakes winner American Glory, plus other good winners

CLAIBORNE FARM HAS 1954 YEARLINGS FROM SOME OF THESE MARES

For over a half a century . . .

A great record reflects its experience

Claiborne FARM

A. B. Hancock, Paris, Ky., Phone 393

BLUE SWORDS

By Blue Larkspur—Flaming Swords, by Man o' War.

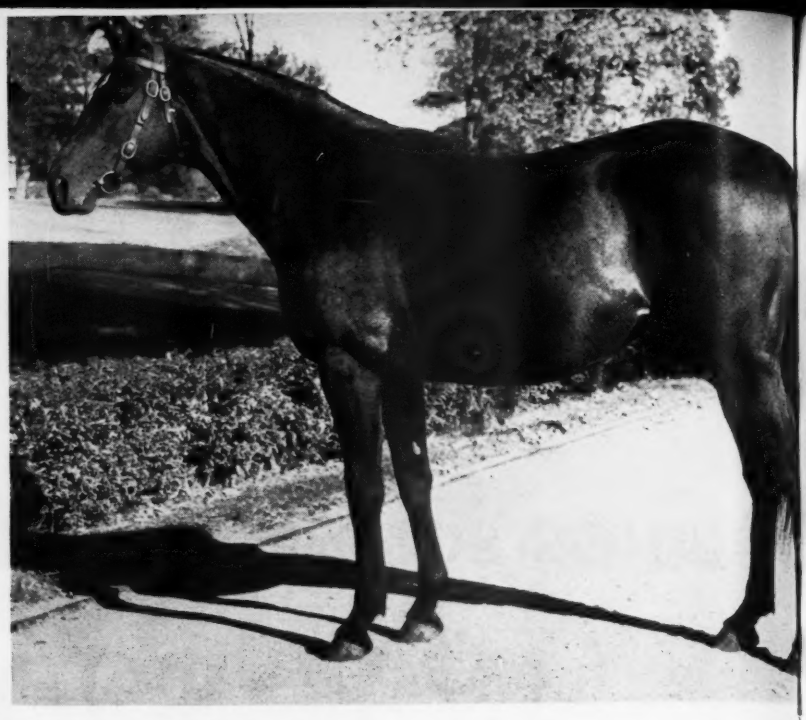

AN UNUSUAL RECORD

Blue Swords not only has sired stakes winners in each of his first five crops, but he has had only three unplaced horses in these five crops, less than one a crop.

Average of Nine 2-Year-Old Winners Per Crop

With an average of nine 2-year-old winners per year ever since he entered stud and with 2-year-old stakes horses in every crop except one, Blue Swords is one of the leading sires in getting top performance early. In 1953 his 2-year-olds again showed a lot of class. His filly, Too Fussy, won three—all on the N. Y. tracks. His son, Blue Wayne, did all his winning at Chicago, his Kope's Baby was second in the World's Playground Stakes run in 1/5 off the track record at 7 furlongs, his Blue Riches and Blue Eyes won at New York, his Brass Ring won in Florida and at Arlington Park, his Road Star won at Chicago, etc.

Sire of Stakes Winners East and West

In 1952 Blue Swords had the outstanding 3-year-old Blue Man, the 2-year-old stakes winner Avella, etc., and in 1953 his get were winning stakes in both the East and the West. At the bottom of the page is a picture of his Grover B. winning a 1953 stakes in the west—the San Marcos Handicap at Santa Anita, a one mile event which he won in 1:36 4/5. The second horse to which he was giving weight is Trusting, winner of more than $100,000 in 1953. Third is First Glance. Blue Reading, Stranglehold and others trailed.

Allen T. Simmons' IDLE HOUR FARM

OLD FRANKFORT PIKE, LEXINGTON, KY. PHONE 2-1524

All Inquiries to **MRS. HELEN C. STEWART, Manager**

IDLE HOUR STALLIONS AND FEES

BLUE SWORDS—$2,500 Live Foal.

ETERNAL BULL, by *Bull Dog—Rose Eternal, by Eternal. **$1,500 Live Foal.**

ETERNAL LARK, by Eternal Bull—Birdlea, by Blue Larkspur. **$500 Live Foal.**

ETERNAL WAR, by Eternal Bull—Red Haze, by Man o' War. **$500. Live Foal.**

RISING STAR, by Blue Larkspur—*Hyperion Comet, by Hyperion. **Private Contract.**

Grand Admiral

FOR

SPEED

A few speed performances by the Grand Admirals: The Eagle—Broke Arlington Park turf course record, 1 1/16 miles in 1:42 3/5, in 1953, breaking the record set by Volcanic in 1951. Bright Fate—Broke six-year-old record at Charles Town, 1 1/16 miles in 1:44 (a full second faster than old record). Sailors Delite—Broke five-year-old record for 1 1/2 miles at Rockingham Park even though she was not pushed and won by 5 1/2 lengths.

CLASS

Grand Admiral not only gets stakes horses, but his get as a whole show unusual class. In 1953 his sons and daughters won 78 races and less than half of these races were claiming. It is difficult to find a sire with such a record, and it means the Grand Admirals are winning the races where the purses are high. His Ace Destroyer won stakes at Chicago in 1953, The Eagle was second in stakes, Life Jacket (2-year-old) was second in stakes.

SOUNDNESS

In Grand Admiral's first three crops only three foals—one per crop—have failed to race. And, nearly every starter has won or placed. In his fourth crop, 11 foals started at 2, 1953, and 10 of them won or placed at 2. They've got to get to the races to be worth money and, here again, the Grand Admirals surpass.

American Distances

Grand Admiral gets horses which can do their best at the distances required by American racing. In 1953 his get won from 5 furlongs to 1 5/8 miles, with the average slightly under a mile.

Grand Admiral... Ch. c., 1944			
WAR ADMIRAL	Man o' War	Fair Play	
		Mahubah	
	Brushup	Sweep	
		Annette K.	
GRAND FLAME	Grand Time	High Time	
		*La Grande Armee	
	Flambola	*Wrack	
		*Flambette	

$1,000 — Live Foal

Grand Admiral stands at Crown Crest, where all inquiries should be addressed.

Crown Crest

Mr. and Mrs. Howard Reineman

Newtown Pike **Lexington, Ky.**

Phone 2-6551

OTHER STALLIONS AT CROWN CREST

GREEK SHIP
*Heliopolis—Boat
$1,000—Live Foal

OIL CAPITOL
*Mahmoud—*Never Again II
Book Full

PAPA REDBIRD
Ba'ladier—Taj Bibi
$1,000—Live Foal

WINE LIST
Ques'ionna'-e—*Fizz II
$500—Live Foal

SALMAGUNDI
Hash—Manatella
$500—Live Foal

COLDSTREAM
*Bull Dog—Nimble Hoof
Private

INDIAN HILL

Class

INDIAN HILL demonstrated his superb class by winning seven races from ten starts including victories in two important stakes. He won on fast, muddy and sloppy tracks. See the record on the right.

Speed

INDIAN HILL shaded 1:10 for six furlongs repeatedly and frequently won by wide margins. He equaled the track record at Hawthorne in the Billings Handicap, 6 furlongs in 1:09 3/5 carrying 122 lbs.

Pedigree

Top and bottom his pedigree contains close up the names of some of the great performers in this country and in England. His sire is by Boojum, speedy son of John P. Grier which gave Man o' War his most glorious contention.

His dam, Brown Plumage, was of stakes class and is three-quarter sister in blood to the mighty Seabiscuit. This is the female family of *Balancoire II, daughter of the Cambridgeshire winner Ballantrae. Some of the best horses of recent years came out of this family, notably Blondin, Distraction, Seabiscuit, and Equipoise, the redoubtable Chocolate Soldier.

INDIAN HILL, blk., 1948	Burg-El-Arab	Boojum	John P. Grier
			Elf
		*Aporoma	Hurry On
			Golden Horn
	Brown Plumage	Hard Tack	Man o' War
			Tea Biscuit
		Brown Biscuit	Sir Andrew
			Swing On

1954 Fee: $500—Live Foal

(Property of G. H. Knapp and Howard Wells)

INQUIRIES TO **HOWARD WELLS**

R. R. 6, Lexington, Ky.

Phones: 4-4853 or at Keeneland 4-4933.

Stands at Fort Springs Farm, Rice Pike, Lexington, Ky.
Phone J. J. Greely 4-5040.

His Class, Speed, and Pedigree are shown in

INDIAN HILL'S Racing Record

1950 (2-YEAR-OLD)

July 19—Arlington Park, Maiden race: finished 3rd (118), 5½ furlongs, 1:08⅕, sloppy. 11 starters. Ruhe (118) WON by 1¼ lengths; Singapore (118) 2nd by a neck.

1951 (3-YEAR-OLD)

July 5—Arlington Park, Maiden race: WON (114) by 8 lengths. 6 furlongs, 1:11⅘, fast. 12 starters. Pharos Brother (114) 2nd by ¾ lengths; Winning Fleet (107) 3rd by a neck.

July 14—Arlington Park, Billings Handicap: finished 7th (109). 1 mile, time 1:35⅘, fast, 7 starters. To Market (116) WON by 4½ lengths. Royal Mustang (114) 2nd by ½ lengths. Bugledrums (119) 3rd by 3½ lengths.

July 30—Washington Park, Midlothian Purse, Allowance, WON (118) by 5½ lengths. 6 furlongs, 1:09⅘, fast, 7 starters. Here Me (111) 2nd by 3 lengths. Nightmarsh (111) 3rd by 4½ lengths.

August 6—Washington Park, Allowance, WON (120) by 4 lengths, 6 furlongs, 1:11⅘, muddy, 7 starters. Fleeterthan (112) 2nd by 3½ lengths; Winning Fleet (113) 3rd by ½ length.

1953 (5-YEAR-OLD)

August 17—Washington Park. New Lennox Purse, Allowance, WON (113) by a neck, 6 furlongs, 1:10⅘, fast, 9 starters. Le Monde (118) 2nd by 1½ lengths; Heir Liner (111½) 3rd by a head.

August 26—Washington Park, Whiting Purse, Allowance, WON (110) by 3 lengths, 6 furlongs, 1:09⅗, fast, 7 starters. Le Monde (110) 2nd by 3 lengths; Roman Bath (103) 3rd by 2½ lengths.

September 8—Hawthorne, Hawthorne Inaugural Handicap, finished 4th, (116), 6 furlongs, 1:10⅗, fast, 8 starters. Pomace (112) won by ¾ lengths; Oh Leo (114) 2nd by 2 lengths; Good Call (115) 3rd by ½ length.

September 19—Hawthorne, Midwest Handicap, WON (115) by ¾ length, 6½ furlongs, 1:18⅘, sloppy, 8 starters. Pomace (115) 2nd by 4 lengths; Second Avenue (111) 3rd by 3 lengths.

September 30—Hawthorne, Billings Handicap, WON (122) by 2 lengths, 6 furlongs, 1:09⅗ (equals track record) fast, 7 starters. Eljay (113) 2nd by 1¼ lengths; Pomace (118) 3rd by ¾ length.

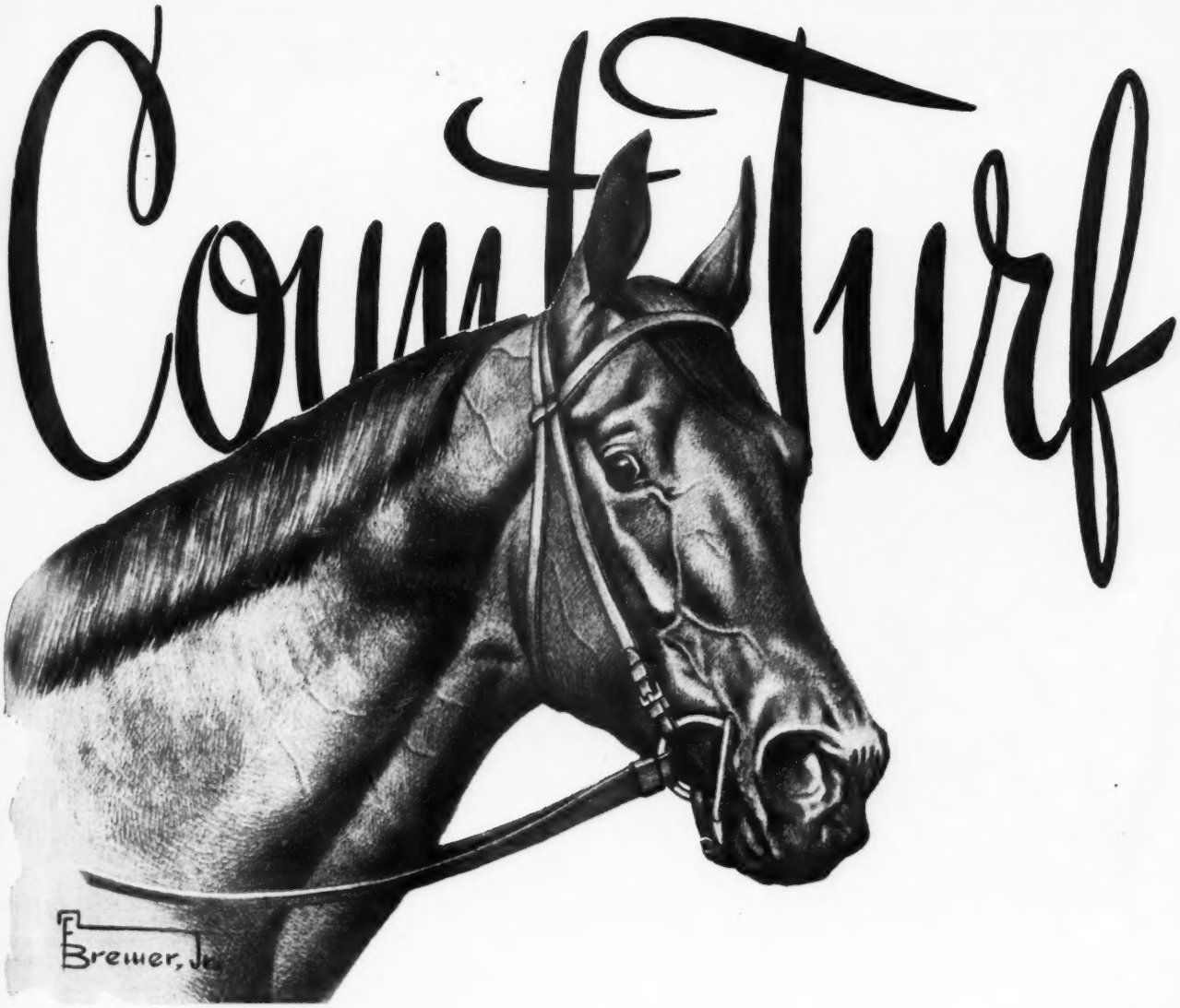

Citation, Assault, and Count Turf - - -
The Only Living Derby Winners to win Stakes at 5

The Kentucky Derby is a great race . . . it means a lot to the breeder . . . is the greatest proving ground for sires-to-be that we have today. When a horse won stakes at 2, the Derby at 3, and continued to win stakes up to 5 years of age, he is indeed distinctive. Only three living Derby winners have done so—Citation, Assault, and Count Turf.

Count Turf is doubly distinctive . . . his sire and grandsire also won the Kentucky Derby . . . have been tremendously successful as sires, too.

COUNT TURF, b., 1948 —$166,375—	Count Fleet	Reigh Count
		Quickly
	Delmarie	Pompey
		Charming Note

(Property of J. J. Amiel)

1954 Fee: $1,000—Live Foal

DR. FRANK PORTER MILLER'S

RUNNYMEDE FARM

Inquiries to Cecil Payne, Runnymede Farm, Paris, Ky. Phone 770-W

Count Turf was retired to the stud late for the 1954 season. There are a few seasons remaining which we are willing to make available on a private contract basis for good approved mares.

The first of three straight wins in the Meadowland Handicap

Volcanic

VOLCANIC was an extraordinary horse. He was equally at home on Turf courses as he was on "dirt courses. He won in record times on both. He raced for six seasons, winning in each, was always sound. A constitution of this sort is indeed unusual these days.

Volcanic's stakes triumphs included the Hawthorne Gold Cup, Charles W. Bidwell Memorial Handicap, and the Meadowland Handicaps of 1949, 1950, and 1951. In the Bidwell he equaled the track record of 1:49⅖ for 1⅛ miles; in the Gold Cup he ran the fastest 1¼ miles of the year at Hawthorne in 2:02⅘; and in the first of his Meadowland triumphs he set a new American record for 1³⁄₁₆ miles on the turf in 1:54⅘ and then equaled his American record in winning the same race in 1951.

Won $212,750

- **(1) Set 3 American Records**
- **(2) Equalled his own American Record**
- **(3) Set two other track records**
- **(4) Equalled still another track record**

Volcanic's speed and the ruggedness of his constitution are especially valuable attributes in these highly competitive days. Always sound, he won in six seasons, won in record times on seven occasions at distances from one mile to 1¼ miles. These records were set on the turf and on "dirt" tracks. That Volcanic won $212,750 shows the quality of races he won. Volcanic won a third of his races.

(PROPERTY OF R. W. McILVAIN)

Volcanic, b., 1945, by *Ambrose Light (by Pharos)—Hot Supper, by Gallant Fox.

$500—Live Foal Fee payable when foal stands up and nurses or when mare is sold or leaves the state.

Inquiries to

HOWARD WELLS

R.R. 6, Lexington, Ky. Phones 4-4853 or 4-4933 (at Keeneland).

Will Stand at FORT SPRINGS FARM, Rice Road, Lexington, Ky. Phone 4-5040 (J. J. Greely).

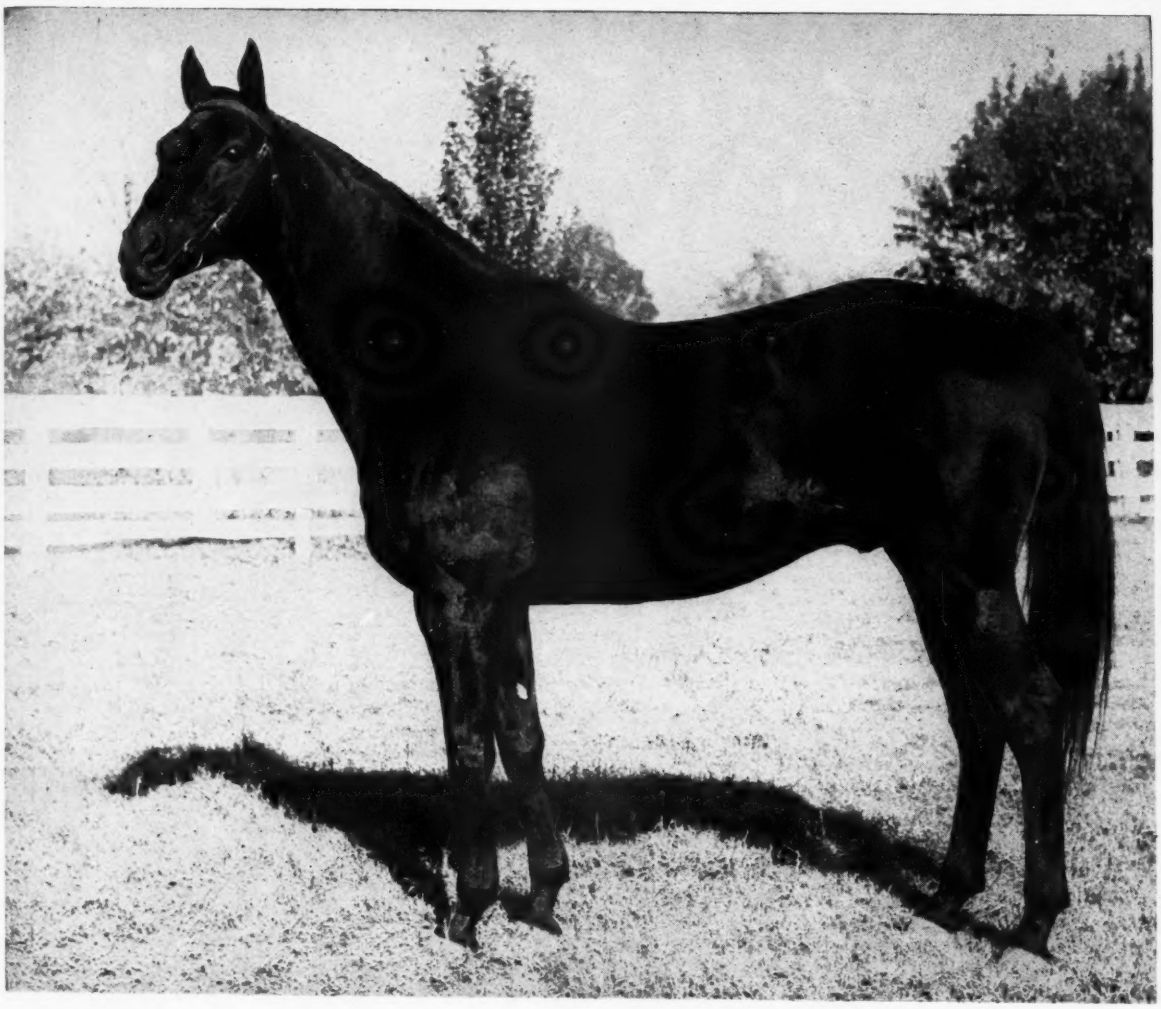

Cable- a son of War Admiral

CABLE, br., 1943	War Admiral	Man o' War — Fair Play, Mahubah
		Brushup — Sweep, Annette K.
	Miss Brief (dam of 2 Stakes Winners)	*Sickle — Phalaris, Selene
		Ormonda (Stakes Winner, dam of 3 Stakes Winners) — Superman, Princess Ormonde (Dam 2 Stakes Winners)

—his first crop has averaged about 3 wins each

—his second crop—now 2-year-olds—has averaged 2¼ wins each

1954 Fee: $500—Live Foal

Property of Mrs. Widener Wichfield

Inquiries to **C. F. WHITE** Phone 3-1210

Elsmeade Farm, Russell Cave Pike, Lexington, Kentucky

Be Fleet

Be Fleet, a son of Count Fleet —Bala Ormont, was a leading handicapper in California. He won $162,000 from six furlongs to a mile and three-quarters. He is one of three horses to beat Citation at a distance beyond six furlongs. The other two—*Noor and Ponder. His first foals will arrive this year.

$1,000—Live Foal

Owner: Andrew J. Crevolin

Hurstland Farm **Midway, Kentucky**

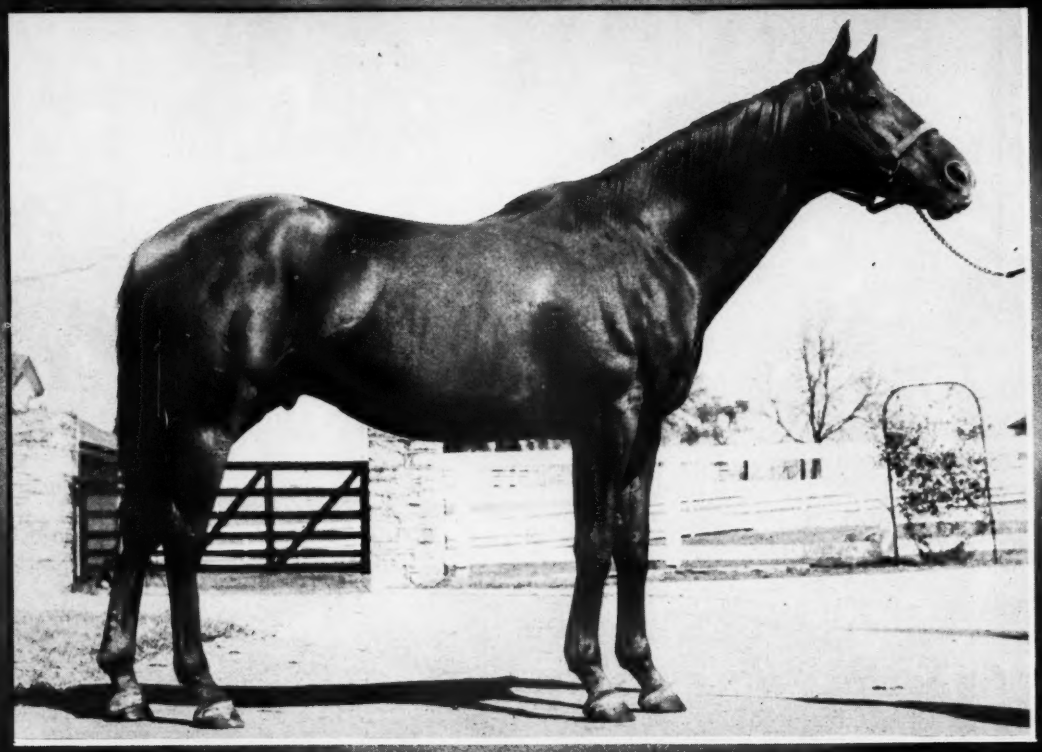

INTENT . . . THE RACE HORSE

TEMPERAMENT AND CHARACTER:

Intent, when in training, was a real delight to have around. Here was a highly intelligent horse with a wonderful disposition—quiet and lazy around the barn—slept and ate aplenty—and as affectionate as a collie dog.

A study of Intent's untouched photograph (above) shows the expression out of his eye is quiet and peaceful. Intent should help to "settle" those high strung, nervous-type mares that need a horse of his temperament.

A TRAINER'S HORSE:

Intent on the race track was all horse, and it took a good strong jockey to handle him. Although never high strung or mean, he was all business. And in winning $327,775, he beat the very best that ran against him in the East and the West, such as Hill Prince, To Market, Counterpoint, Bryan G., Be Fleet, *Miche, Great Circle, Trusting, etc.

Intent could win in fast times in sprints at ¾ mile and could carry his speed up to 1¾ miles. What a grand, upstanding individual he really is—a horse destined to be a great sire!

INTENT, Ch. h., 1948	War Relic	Man o' War	Fair Play	Hastings
				*Fairy Gold
			Mahubah	*Rock Sand
				*Merry Token
		Friar's Carse	Friar Rock	*Rock Sand
				*Fairy Gold
			Problem	Superman
				Query
	Liz F.	Bubbling Over	*North Star III	Sunstar
				Angelic
			Beaming Beauty	Sweep
				Bellisario
		Weno	Whisk Broom II	Broomstick
				Audience
			Rosie O'Grady	Hamburg
				Cherokee Rose II

1954 Fee $1,500—Live Foal (Approved Mares Only)

(Property of Circle M Farm and Harry Z. Isaacs)

CIRCLE M FARM

Old Frankfort Pike — Phone 4-0424 — Lexington, Kentucky

★ALIBHAI IN 1953...

Sire of 8 horses to place on The Blood-Horse Hcp.

Sire of 2 on Experimental Hcp.

Among America's Leading 10 sires for the sixth time in seven years.

His 7 1953 stakes winners won 14 stakes from Belmont to Santa Anita.

BOOK FULL

LESLIE COMBS I

*ARDAN	*ALIBHAI	*BERNBOROUGH	BILLINGS	COMTE deGRASSE	*CORTIL	*ESPRIT de FR
by Pharis—Adargatis	by Hyperion—Tesesina	by Emborough—Bern Maid	by *Mahmoud—Native Gal	by Count Fleet—La Liberte	by Pharis—Thiorba	by Epigram—Fr

JET PILOT

From His First Two Crops—

40 FOALS—36 STARTERS—31 WINNERS AND 5 WON STAKES

The Leading "Freshman" Sire of 2-year-old money winners in 1951 . . . sire of ROSE JET, leading 2-year-old filly of her year . . . sire of two colts weighted at 120 lbs. or better on Experimental H. of 1951 . . . 23 per cent of his winners have won or placed in stakes . . . Jet Pilot's stakes winners are ROSE JET, JO PILOT, TRICK PILOT, JET MASTER, JEWEL CASE.

*JET PILOT, ch., 1944, by *Blenheim II—Black Wave, by *Sir Gallahad III.*

1954 Fee: $3,500—Live Foal

Spendthrift Farm LEXINGTON, KY.

JET PILOT	*NIZAMI II	*NORSEMAN	PROVOCATIVE	REQUESTED	*ROYAL CHARGER	*SHANNON II
*Blenheim II—Black Wave	by Nearco—Mumtaz Begum	Umidwar—Tara	by Roman—*Dusk II	by Questionnaire—Fair Perdita	*Nearco—Sun Princess	by Midstream—Idle Words

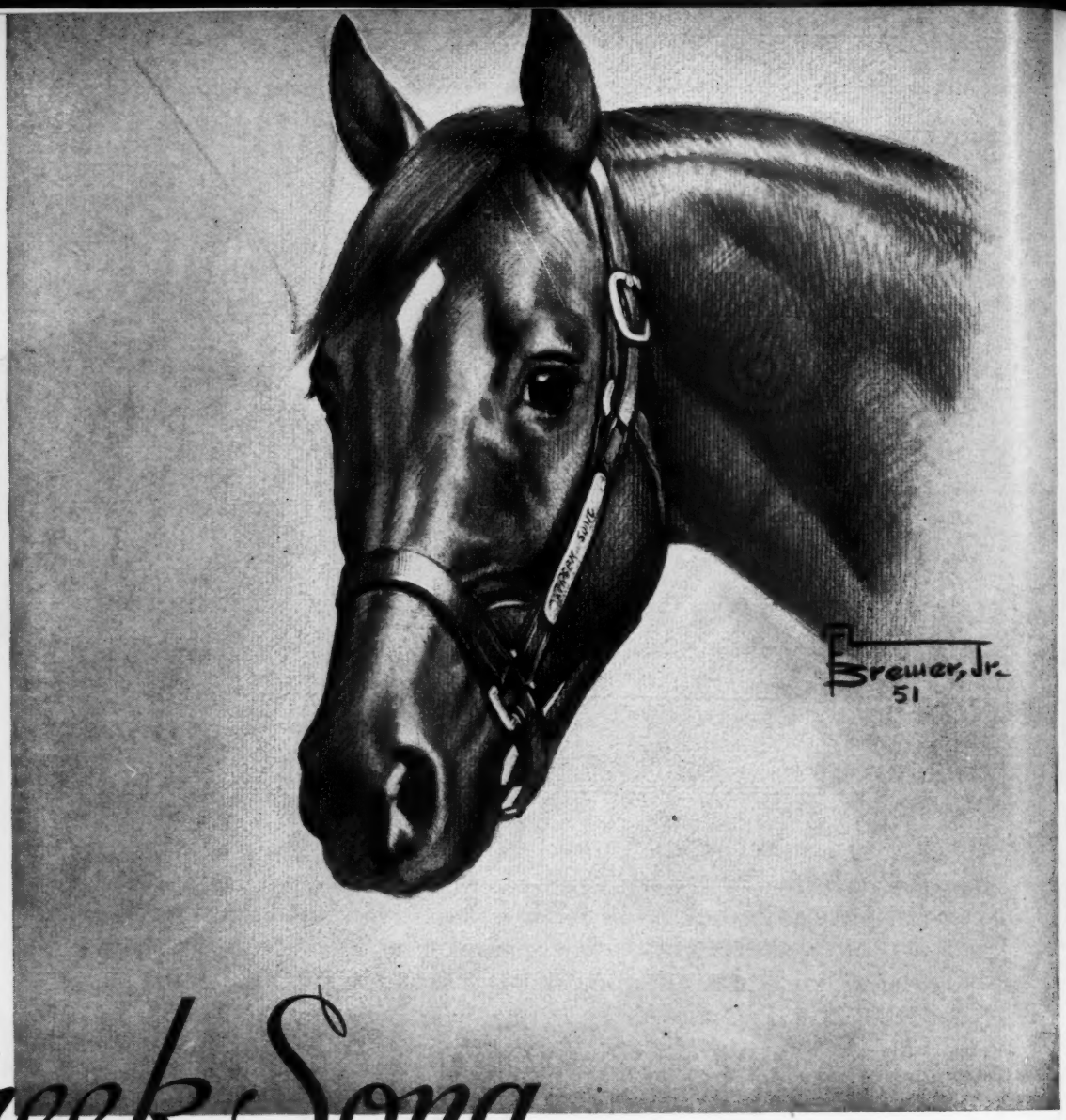

Greek Song

BOOK FULL
AGAIN

Now booking for 1955

Property of Brandywine Stable

GREEK SONG, Ch. h., 1947	*Heliopolis	Hyperion	Gainsborough
			Selene
		Drift	Swynford
			Santa Cruz
	Sylvan Song	*Royal Minstrel	Tetratema
			Harpsichord
		Glade	Touch Me Not
			Idle Dell

C. F. WHITE'S
Elsmeade Farm
LEXINGTON, KENTUCKY

ONE HITTER

CH., 1946, BY SHUT OUT—BOLD ANNA, BY BOLD VENTURE

One Hitter showed good class in each of the six seasons that he ran. He won $311,775. One Hitter's victories included the—

Questionnaire Handicap
Manhattan Handicap
Pimlico Handicap
Massachusetts Handicap
Edgemere Handicap
Whitney Stakes
Monmouth Handicap
Suburban Handicap
Saratoga Handicap
Merchants' and Citizens' Handicap

Fee: $1,000—Live Foal

INQUIRIES TO

GREENTREE STUD
INCORPORATED

PARIS PIKE
PHONE 4-5147
LEXINGTON, KY.

Look here *George* —

Three colts, all owned by different owners, and all by Super Duper have been nominated for the 1954 Classic Stakes at Arlington. Not many sires in America have as many nominees to this rich Arlington Park race. Not many sires in America have accomplished what Super Duper has with such opportunities . . . but the best is to come.

Twenty six point six per cent of Super Duper's colts have won or placed in stakes, his colts have sold at auction for $8,500 . . . his fillies up to $7,400 . . . and nine of his 2-year-olds won in 1953 . . . but the best is to come.

By the "best" we mean his best crop (based on the records of his mares) are 2-year-olds of 1954. Super Duper's record as a sire is on the way up on the sire lists. The fee to this young *Bahram horse stays at $500 live foal, fee payable when foal stands up and nurses.

In the past few years we've told you a lot about Super Duper. We've done a little kidding, had some laughs, have been serious—tried to point out to you what interested us in the horse. Those who read the advertisements and acted upon them, we believe, are not sorry.

For years we wanted a son of *Bahram. We had followed Super Duper, knew that if we could get him, we would. We did. Here was a horse that was too fast for his own good. Maine Chance Farm bought him from Alfred G. Vanderbilt as a yearling and put him to training. His trainer has been quoted many times as saying, "Super Duper was the fastest horse I ever trained." An injury, because of his great speed, did not let him fulfill his promise. Nevertheless Maine Chance went back to the Sagamore Farm yearling sale and bought his half brother. This one was Knockdown, winner of over $100,000. Bride Elect also produced another $100,000 winner in First Glance and he is still racing for Mr. Vanderbilt.

After we got Super Duper we brought him to Jonabell Stables and entered him in the stud—permanently. Here was a young horse going into the stud but who had two of the nicest looking yearlings already at hand—a colt and a filly.

Maine Chance had bred Super Duper to two mares. The colt was named Keep Right and was a good winner, placed second in the Sanford Stakes—missing the first money by a head. The filly did not race. But last year she had out her first foal to race and she was a good winner at 2, 1953.

In the meantime *Bahram was growing in statue in America. Unfortunately he had been sold to Argentina at just about the time his produce were running good here. And now *Bahram has the unusual distinction of having stood in three major racing countries—England, America, and Argentina—and having placed among the 10 leading sires in all three countries.

Now that the Super Duper's have been running they have been making some interesting figures. For instance of his 15 colts old enough to race through 1953 —26.6 per cent of them have won or placed in stakes at 2, another has won a $10,000 overnight handicap at a mile. In 1953 his 2-year-olds won from two furlongs to eight furlongs.

One of the Super Duper colts stepped 4½ furlongs to equal the track record—as a matter of fact it was the fastest 4½ furlongs run anywhere in America in 1953. Another Super Duper colt won five of his first seven starts.

And then Super Duper had out nine 2-year-old winners in 1953—how many of our leading sires (with considerably better opportunities) have a better record in 1953.

Don't get the idea that Super Duper is without any help from the distaff side. One breeder has bred to both Super Duper and Citation—for the last two years. Elsewhere sons of *Bahram have been doing pretty good in the stud. Big Game, undefeated 2-year-old champion in England, winner of the 2,000 Guineas at 3, was the leading sire of 2-year-old money winners in England in 1948—of his 16 winners, 13 placed on the Free Handicap.

Another *Bahram horse, Turkhan, winner of the St. Leger and Irish Derby, was the leading Irish sire of 1946. And Persian Gulf is another of the major stallions in England today.

But to get down to dollar and cents values in America: One breeder sent two mares to Super Duper, got two foals—in fact, both were colts. He raised them out on the edge of the Bluegrass shipped them in to Keeneland to have them broken. He hadn't had them at Keeneland more than three weeks than he swaps the two colts for a stakes winning mare PLUS FIVE FIGURES worth of cash.

Horsemen who come out to the farm to take a look around—are impressed with Super Duper. We get a lot of mares that way. He's a grand looking horse—and his record is getting more impressive each week. Why don't you drop around and take a look? What is that well-worn phrase?—No cost or obligation!

Speaking of horsemen inspecting horses. We have a good many visit the farm from England and Ireland. They are seeking out this son of *Bahram. "One of his best looking sons"—they've told others. They all agree that he bears a striking resemblance to his sire.

Down in Louisiana these days race writers are referring to Super Devil (winner of 5 of his first 7 starts at 2) as "one of the early favorites for the Louisiana Derby."

Another Super Duper has been nominated for the "hard luck" horse title of the year. Terrebonne has placed in six stakes at two without winning any of them. He started placing in stakes in New Orleans, continued in Kentucky, New York, New England, and New Jersey.

Those who have Super Duper colts like them. One breeder bred four mares to our horse on the strength of the workouts of his Super Duper which unfortunately broke his leg before he had a chance to race.

Trainers like the Super Dupers too. His produce are noted for their good dispositions and temperament in the racing stable.

If you want to raise profitable horses —win races with them—have a chance to pick up some stakes money we suggest this *Bahram horse Super Duper. Nine won as 2-year-olds in 1953 . . . 26.6 per cent of his colts have won or placed in stakes . . . and the colts have sold up to $8,500 . . . the fillies to $7,400 at auction.

Compare fees, compare records, compare breeding—better breed to Super Duper.

See what we mean, George . . .

Jonabell Stables

(JOHN A. BELL III)
Winchester Pike, Lexington, Ky.

REMINDERS

1954			January			1954
Sun.	Mon.	Tue.	Wed.	Thu.	Fri.	Sat.
					1	2
3	4	5	6	7	8	9
10	11	12	13	14	15	16
17	18	19	20	21	22	23
24	25	26	27	28	29	30
31						

STAKES CLOSING

Feb. 15 Keeneland: All stakes.

Feb. 23 Gulfstream Park: Armed H., Appleton H., Fountain of Youth H., Orchid S., Gulfstream Park H., Winter Wonderland H., Suwannee River H., Gulfstream Park Dinner S., Florida Oaks, Florida Derby, Singing Tower S., Juvenile S.

PAYMENTS DUE

Feb. 1 Arlington Park: Arlington Classic, $100; Arlington Futurity, $65; Arlington H., $150; Arlington Lassie S., $60.
Washington Park: Princess Pat S., $60; Washington Park Futurity, $65; Washington Park H., $150.

STAKES

Jan. 23 Hialeah: Hibiscus S., $15,000a, 3yo, c and g, 6f.
Fair Grounds: Marriage H., $5,000a, 4yo up, 1⅛m.
Santa Anita: Santa Margarita H., $50,000a, 3yo up, f and m, 1 1/16m.

Jan. 27 Santa Anita: California Breeders' Champion S., $25,000a, 3yo foaled in California, 1 1/16m.
Hialeah: Palm Beach H., $15,000a, 3yo up, 7f.

Jan. 29 Santa Anita: El Potrero H., $15,000a, 3yo up, 6f.

Jan. 30 Santa Anita: Santa Anita Maturity, $100,000a, 4yo, 1¾m.
Hialeah: Royal Palm H., $15,000a, 3yo up, 1⅛m.
Fair Grounds: Pelleteri H., $10,000a, 3yo up, 6f.

Feb. 3 Santa Anita: San Marcos H., $25,000a, 3yo up, 1 1/16m (turf).
Hialeah: Bahamas H., $15,000a, 3yo, 7f.

Feb. 5 Santa Anita: Santa Ynez S., $15,000a, 3yo f, 7f.

Feb. 6 Santa Anita: San Felipe H., $25,000a, 3yo, 1 1/16m.
Fair Grounds: Louisiana H., $10,000a, 3yo up, 1 1/16m.
Hialeah: McLennan H., $50,000a, 3yo up, 1⅛m.

Feb. 10 Santa Anita: Los Cerritos H., $15,000a, 3yo, f and m, 6f.
Hialeah: Florida Breeders S., $15,000a, 2yo foaled in Florida, nursery course.
Fair Grounds: Duncan F. Kenner S., $5,000a, 2yo, c and g, 2f.

Feb. 12 Santa Anita: Lincoln's Birthday H., $20,000a, 3yo up, 6f.

Feb. 13 Santa Anita: San Antonio H., $50,000a, 3yo up, 1⅛m.
Fair Grounds: Debutante S., $5,000a, 2yo f, 2f.
Hialeah: Everglades H., $25,000a, 3yo, 1⅛m.

Feb. 17 Santa Anita: El Encino H., $15,000a, 3yo up, 1 1/16m.
Hialeah: Bougainvillea H., $25,000a, 3yo up, 1 3/16m.

Feb. 19 Santa Anita: Los Feliz S., $15,000a, 3yo c and g (non-winners of stakes), 7f.

Feb. 20 Santa Anita: Santa Anita Derby, $100,000a, 3yo, 1⅛m.
Fair Grounds: Le Compte H., $10,000a, 3yo up, 1 1/16m.
Hialeah: Widener H., $100,000a, 3yo up, 1¼m.

Feb. 22 Hialeah: Columbiana H., $15,000a, 3yo up, f and m, 7f.
Santa Anita: Washington's Birthday H., $25,000a, 3yo up, 1 1/16m (turf).

MISCELLANEOUS

Feb. 20 Oaklawn Park opens, 31 days, closing Mar. 27.

THE "SIGN" FOR JANUARY

22-24	♎	Kidneys	27-29	♐	Thighs
25-16	♏	Loins	30-31	♑	Knees

THE "SIGN" FOR FEBRUARY

1	♐	Thighs	15-16	♓	Breast
2- 3	♑	Knees	17-19	♌	Heart
4- 5	♒	Legs	20-21	♍	Bowels
6- 7	♓	Feet	22-23	♎	Kidneys
8- 9	♈	Head	24-26	♏	Loins
10-12	♉	Neck	27-28	♐	Thighs
13-14	♊	Arms			

The Blood-Horse

Subscription Rates: United States and possessions, $6 a year; Canada, $7; other countries, $9. All subscriptions payable in advance.

Change in Address: Must reach the Blood-Horse office one week before publication date.

Advertising Rates: Complete rate card on application. Advertising copy deadline is Friday of the week preceding publication.

Address Communications to: THE BLOOD-HORSE, P. O. Box 1520, Lexington, Ky. Office, 216 East High Street. Telephone: 2-4920.

Entered as second-class matter June 30, 1928, at Post Office at Lexington, Ky., under Act of March 3, 1879.

Welsh Printing Co.

Acknowledgement. Statistics and results of North American racing, as given in THE BLOOD-HORSE, are based upon the copyrighted charts and tabulations of *Daily Racing Form* and *American Racing Manual*, published by Triangle Publications, Inc.

Published weekly with an additional issue in January.

THE BLOOD-HORSE is published by the American Thoroughbred Breeders Association, Inc.

A. B. HANCOCK JR., president; JOHN HAY WHITNEY, chairman of the board; L. L. HAGGIN II, vice president; CLARKSON BEARD, treasurer; GAYLE A. MOHNEY, secretary; ALEX BOWER, field secretary; J. A. ESTES, research director.

Trustees: Dr. Eslie Asbury, Clarkson Beard, L. A. Beard, Carleton F. Burke, Leslie Combs II, L. L. Haggin II, A. B. Hancock Jr., Robert J. Kleberg Jr., Daniel G. Van Clief, John de Blois Wack, John Hay Whitney, Alfred Vanderbilt.

STAFF: *Editorial*—J. A. Estes, editor; Warren Schweder, managing editor; Dan Bowmar III, Joan Maguire, Joyce Brown. *Advertising*—William B. Worth, manager; Mary W. Cassell. *Business*—Dan M. Bowmar, manager; Helen Johns, Helen J. Abbott, Lillian Cook. *Circulation*—Dorothy Sutherland, manager; Eleanor Lancaster. *Research and Cataloguing*—Frances M. Kane, Ruth V. Hagyard, Doris Jean Waren. *Current Statistics*—Sarah A. Witt, Jean Bryant, Mary Palmer, Nellie Baker. *Photographer*—J. C. Meadors.

WORMS-AWAY

The Formula first described by Dr. W. W. Dimock in 1947.

TO KEEP YOUR HORSES FREE OF BLOOD WORMS AND RELATED SPECIES

Blood worms have damaged, ruined and killed horses for a long, long time. Then a noted veterinarian developed a safe, effective formula of the low-level phenothiazine treatment to end these losses WORMS-AWAY is this original formula. Price $1.50 per pound F.O.B. Lexington. Send orders to

Lexington Strongyle Co.
P. O. Box 427, Lexington, Ky.

HELIO

HORSE CONCENTRATES

BRING out the best in your horse

FIRST Enrich Your Horse's Diet . . . Then You're Sure to Finish FIRST.

Don't always blame the trainer or the jockey if your horse fails to show that last-second staying power needed to finish in the money. Despite careful feeding, the diet may be deficient in such vital components as B/12, Folic Acid, Iron, Amino Acid, Kelp, and Natural B-complex, for nature's foods themselves vary as much as 50% in these important contents. But HELIO HORSE CONCENTRATES, the sensational Vitamin and Mineral Food Supplement, never varies. Scientifically compounded, it always includes in correct proportion, every one of the ingredients needed for strength and stamina, for disease resistance, for strong, healthy bone structure, and for general good disposition.

Leading veterinarians and trainers (names on request) who know that "Best feeding means best performance," use and recommended HELIO HORSE CONCENTRATES. Try only a half gallon and you will be convinced. Although a proven formula, it has only recently been offered to the general market. Therefore, if your Veterinarian, Druggist or Dealer cannot supply you, order direct. $10.00 per half gallon.

GORDON SERVICE
1917 W. GRAND RIVER • DETROIT 26, MICH.

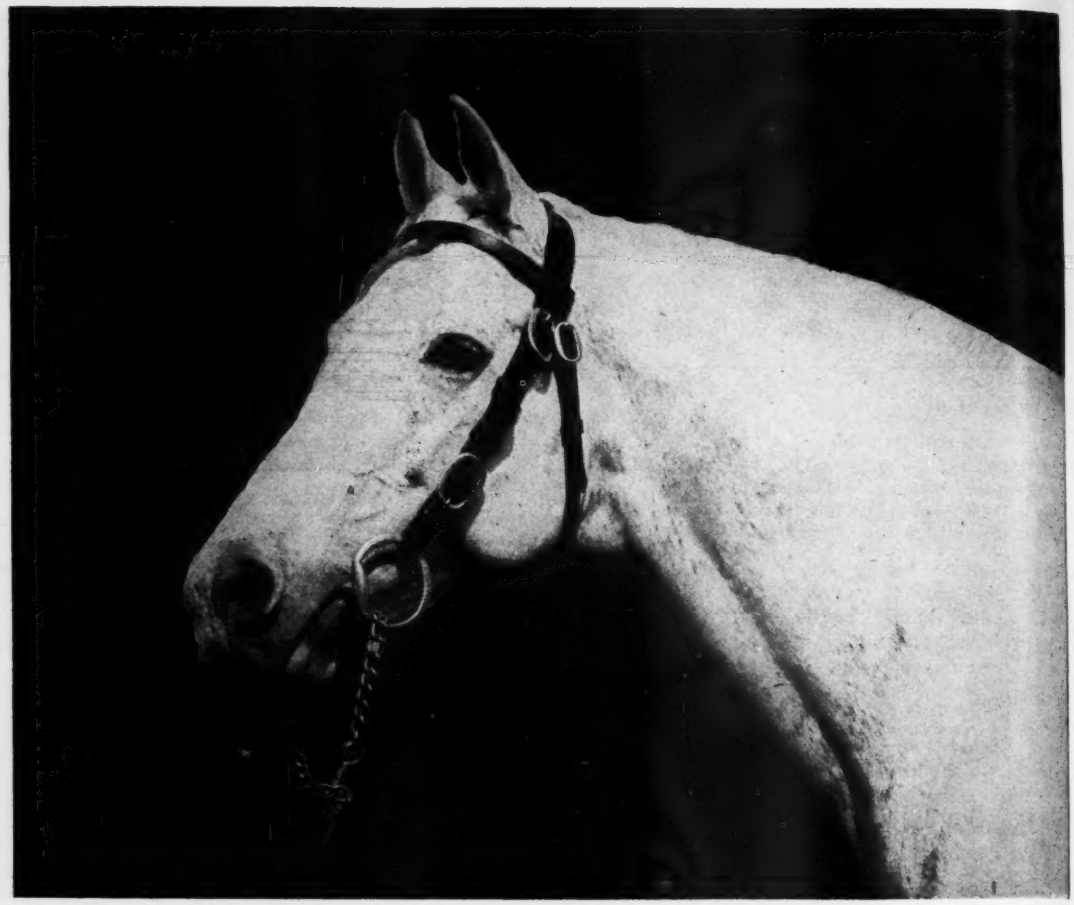

*FLUSHING II

From 37 starters - 34 winners

plus 4 2-year-old winners from 4 starters, 1953.

*FLUSHING II's 2-year-olds of 1953 included Sub Factor, winner of five races; Little F., winner of five races and placed in stakes; and Practical, placed in stakes.

*FLUSHING II gr. h., 1939	*Mahmoud	*Blenheim II	Blandford
			Malva
		Mah Mahal	Gainsborough
			Mumtaz Mahal
	Callandar	Buchan	Sunstar
			Hamoaze
		Calendula	Bachelor's Double
			Calista

$500—LIVE FOAL

(Property of H. B. Delman and Mrs. Marion duPont Scott)

THE STALLION STATION

(L. P. DOHERTY)

Russell Cave Pike, Lexington, Kentucky, P. O. Box 364. Phone 2-3313

THE BLOOD-HORSE Devoted to the Interests of the Turf

VOL. LXVII, NO. 4 JANUARY 23, 1954

Hialeah Park's Record Opening; Big Surprise in the Inaugural

FLORIDA

By Frank Ortell

MIAMI

Hialeah Park's opening ran true to the script. It was about the most glittering inaugural in the 27-year history of the course. The new $2,500,000 club house met all expectations; the weather was good, the racing was first-class, and the second largest opening-day crowd in Hialeah's history bet a record $1,489,121 to show the depression isn't here yet.

President John C. Clark proved conservative in his early predictions. Clark had insisted that, in spite of Tropical Park's 10 per cent decline in both attendance and betting, Hialeah would show gains of 5 to 7 per cent. Well, the new inaugural record handle of $1,489,121 was 18.7 per cent above 1953's play of $1,253,600. And the attendance—23,811—represented a 16 per cent increase over last year's.

These impressive gains may be a little deceiving, however, because last year's opening was on a Friday. A truer comparison can not be made until after a full week of competition. We are inclined, though, to go along with Mr. Clark's estimates.

It remained for a former $5,000 claimer, Tidewater, now owned by Abe Levinson and trained by the competent Ed Holton, both of New York, to provide the biggest thrill of the afternoon. He won the Inaugural Handicap by three lengths from 17 others (a record field for the stake), leading virtually all the way and paying $103 straight, the longest-priced winner in 24 previous runnings of the event.

Tidewater formerly raced for Silas A. Mason II, his breeder, and was trained by Max Hirsch. He now is four, a brown son of Spy Song—Pretty Does, by Johnstown. Hirsch gave Tidewater every chance to make good before losing him on a claim.

HIALEAH'S NEW $2,500,000 CLUB HOUSE

INDEX

Blood-Horse Handicaps, by Frank E. Kilroe:
3-Year-Olds 210
Older Horses 212
Breeders 233
Sires 232
Florida ..... Frank Ortell 207
Kentucky Legislature ..... Warren Schweder 214
Newcomers 238
Sales 234
Sires of 2-Year-Old Winners, 1953 208
Stakes and Horses 237
Stud News 238

ILLUSTRATIONS

Atlantic City—212. Allen F. Brewer Jr.—211. *Courier-Journal*—211. Hialeah Park—Cover, 207, 235. J. C. Meadors—208. Monmouth Park—212. Bert Morgan—211, 212. Washington Park—212.

On September 26, 1953, at Belmont, Tidewater reached his lowest level when, running under a $5,000 price, he finished eighth, beaten 12 lengths by such as Oberon, Tripline, and Jingler.

He got a new lease on life during the Tropical Park meeting, but no one in his right mind hoped to see him go on to beat the best sprinters in Miami—Sweet Vermouth, Hyphasis, Dutch Lane, the Hasty House entry of Pomace and Torch of War, Sir Mango, Sagittarius, Eatontown, and still others, running six furlongs, under 110 pounds, in 1:11⅕. These rags-to-riches horses do add spice to the romantic and colorful side of racing.

At Tropical Park, Tidewater had competed in five allowance races, and he never was worse than second. He won two of those races, and in the Henry Straus Memorial he placed second to Torch of War. In the Inaugural he made Torch of War quit, much to the dismay of the form players. And he did it with ease. Torch of War finished 15th.

Holton, who keeps a keen eye open for such bargains, has had a good record this winter. The Inaugural netted Levinson a tidy $15,950, three times as much as he paid for the colt, and about twice the sum Tidewater earned all during 1953.

Brookmeade Stable's Capeador, the winner of the $35,000 Tropical Handicap last Friday, is another that ran in claiming races. He could have been had for $10,000 at Laurel last fall, but he escaped attention, much to the joy of trainer Preston Burch. Like Tidewater, Capeador was late

(Continued on page 235)

Sires of 2-Year-Old Winners in 1953

For 13 years Roman has been one of the most prolific sires in the U. S. He left a respectable racing career in 1941 to enter the stud, since then has sired the winners of more than $3,000,000. He has had 32 stakes winners.

In 1953 the 17-year-old son of *Sir Gallahad III and *Buckup was the third leading sire in point of first money won by his progeny that year (THE BLOOD-HORSE of January 16, page 145) and the leading sire of 2-year-old winners. He had 15 winning 2-year-olds on the tracks last year, including four stakes winners, and the total first money they won was $493,794, the biggest sum for 2-year-olds in the history of U. S. racing.

Roman's record last year was made possible by the stakes-winning filly Queen Hopeful, winner of $155,423, and the big colt Hasty Road, winner of $277,132, the most money ever won by a 2-year-old.

Statistics comparing 2-year-old racing in 1953 with the last five years follow:

	Sires	*Registered 2-Year-Olds*	*Winners*	*First Money*
1953	705	8,339	1,946	$7,654,123
1952	664	8,974	1,885	6,734,581
1951	579	8,760	1,771	5,798,011
1950	534	8,343	1,684	5,121,476
1949	501	7,705	1,574	5,354,862

Using these figures for 1953, and the list of 20 leaders found on the opposite page, it immediately becomes apparent that winners by the 20 leaders earned more than their share of the total purses. The leaders are credited with earnings of $2,313,512, or 30 per cent of the total money won by the progeny of all 705 sires.

This list accounts for racing in North America through December 31, with the exception of a few late results. After the name of each sire of a 2-year-old winner is shown the name of his dam. On the same line are shown, left to right, number of foals, number of winners, number of races won, and total first money earned. Below each stallion are listed the names of his winners, and in parentheses the name of the winner's dam. If a horse has won more than one race, the number of wins is shown after the name of the dam. Superior figures indicate dead heats. Dots (●) indicate stakes winners.

	Foals	*Wnrs.*	*Wins*	*First Money*
*Abbe Pierre, Brantome	1	1	3	$ 6,025
Tishie (Miss Upstart) 3				
Ace Admiral, *Heliopolis	15	10	20	39,440
●Miss Questuary (Questuary) 3				
Tenacious Ace (Dogana) 3				
Red Ace (Our Bunny)				
Vici Admiral (Veni Vici)				
Mid Admiral (Mideau)				
Admiral Porter (Daffy) 4				
Ace Flight (Hover)				
Duece Admiral (Sunny Boo) 3				
First Watch (Dew at Dawn) 2				
Peace Admiral (Jeannie Pie)				

ROMAN—$493,794

	Foals	*Wnrs.*	*Wins*	*First Money*
*Adaris, Tourbillon	15	5	6	11,775
Sterling Son (Saber Dancer) 2				
Smokelore (Aphrodite)				
Popadaris (Gay Poppy)				
Big Lou G. (Wise Daughter)				
Scotch Dare (Scotch Bonnet)				
Advantage, *Carlaris	4	1	1	293
My Millie (Princess Sylvia)				
Aera, Hyperion	7	1	2	1,430
Numdy (Little Edith) 2				
Air Cobra, Ariel	12	3	5	3,121
Cobra Hella (Raefella) 3				
Air Eternal (Sateen)				
Miss Coba (Miss Sherma)				
Air Hero, *Blenheim II	10	3	8	17,845
Solar System (Scottswood)				
Westover (Ripping On) 4				
Melody Air (Melody in Red) 3				
Air Sailor, Sweep Like	7	4	5	9,260
Colleen K. (Fulvia)				
Lady Sailor (Lady Rebecca) 2				
Jilted Gob (Jildac Rose)				
Air Broom (Witches Night)				
*Ajax, Heroic	16	4	9	11,219
●A. Jaxson (Coramine) 4				
Greek Legend (La Joconde) 2				
Julieta (Miss Doreen) 2				
Juando (Dear Judy)				
Akbar, *Bull Dog	9	3	4	2,397
Acrimony (First Wave)				
La Bar (La Changa)				
Mr. Foxie (Princess Stone) 2				
Alabama, *Mahmoud	9	4	7	13,905
Short Hand (Class Book)				
Limekiln (Hambora) 2				
Rose of Grey (Hyp Hi) 3				
Judge Browdee Good Mint)				
Alaking, Equipoise	9	4	11	24,831
●Alakatch (The Watch) 6				
Katric (Molliann) 2				
Lee's Unknown (Machree) 2				
King Flush (Over Bid)				
Alamein, *Sickle	6	1	1	1,035
Ala Pam (Miss Pam)				
Aletern, Eternal	8	3	6	11,003
Leterna (Wheatstraw) 3				
Miciline (Carmela)				
All Dance (Dancealong) 2				
Algahad, *Sir Gallahad III	1	1	1	980
Bellalga (Bella Flora)				
*Alibhai, Hyperion	21	8	13	38,260
Rushibhai (Miss Rushin)				
Real Objective (Offensive)				
Stage Whisper (Stage Sister)				
●Determine (Koubis) 4				
Hasseyampa (War Siren) 2				
Chevation (Fairy Chant)				
Reasonable (No Blues)				
Mr. Mustard (Mild Stimulant) 2				
Alorter, The Porter	22	8	17	41,789
La Matraca (Algalla) 2				
Vienna Dance (Vienna Waltz) 3				

	Foals	*Wnrs.*	*Wins*	*First Money*
●Golly (Timely Tune) 3				
Sary (Flamona) 2				
Etruria (Woodmere)				
Royale Haste (Musicale) 3				
Alloyed (Playful Rose)				
Bird of Prey (High Bird) 2				
Alquest, Questionnaire	20	3	7	16,825
Assistance (Emergency Aid) 2				
Gweny G. (*Chartreuse II) 3				
Sausalito (Fleur du Mal) 2				
Alsab, Good Goods	24	12	18	33,975
Swift Steve (Miss Stage) 2				
Arthur S. (Darby Danae) 3				
Affrighted (Asianna) 2				
Monga (Black Orchid)				
Swift Talk (Chicbella)				
Tank Battalion (Sassy Patricia) 2				
Alsaboo (Best Yet)				
Unrestricted (Starry Flag)				
Growler (War Strategy) 2				
Malpii (Say Please)				
Alsab Ace (Sohelpme)				
With Relish (Whirlgig)				
*Ambiorix, Tourbillon	13	4	7	16,825
Full Flight (Grey Flight) 2				
Alternative (Keynote) 2				
We Wonder (Black Wave)				
Allied (Hot Slipper) 2				
*Ambrose Light, Pharos	11	5	6	6,687
Fidencio (Rose Twig) 2				
Perry Hy (My Bonnie)				
Mr. Dubuque (Inverine)				
Back Tee (Golf Queen)				
Light Rose (Rose Lucky)				
Amphitheatre, *Sir Gallahad III	22	5	9	17,545
Dottie Dear (Swoon) 3				
Dark Theatre (Dark Wonder) 3				
Woodfellow (Peace of Mind)				
Mary Lee H. (Mefly)				
Oak Tree (Wise Old Owl)				
Andy K., Jack High	7	1	2	3,650
Reservation (Gold Loma) 2				
Anibras, *Quatre Bras II	4	1	1	850
Sun Brandy (Shrewla)				
Annapolis Blue, Blue Larkspur	6	2	4	1,841
Vampiro (Valdina Vixen) 2				
El Iluso (Mi Ilusion) 2				
Apache, *Alcazar	20	8	16	39,425
Murph's Deb (Boselda) 5				
Prairie Chief (My Emma)				
●Indian File (Darter) 3				
Apache Love (Love)				
Roscrea (Tree Reed)				
Hangover (Corn Likker) 2				
Staff Reporter (Flopsie) 2				
Indian Lad (Easter Pal)				
*Ardan, Pharis	13	6	8	30,005
Batfish (Boojiana) 2				
Small Comfort (Oasis)				
●Indian Legend (*Begum II) 2				
Lychnus (Athene)				
N'est ce Pas (Safeguard)				
Kings Mutiny (Canina)				
Ariel Game, Ariel	6	1	1	1,200
Air View (Wise Cutie)				
Ariel Toy, Ariel	6	2	2	1,146
Sudden Breeze (Jean Coventry)				
Siebert Girl (Puss Girl)				
Aristos, *Rhodes Scholar	1	1	1	575
Annisquam (Photolion)				
Army Flash, *Chrysler II	9	2	5	6,025
●Pacific Flash (Ladner Maid) 4				
Colonel Gene (Valerie Jean)				
Artillery, *Alibhai	4	2	4	5,300
Diana Zev (Lady Zev) 3				
Dark Artery (Dark June)				
Atavistic, *Bright Knight	13	5	10	28,750
●Love Factor (Lovon Site) 4				
Copacetic (No Bargain)				

The Twenty Leaders

The following list of leading sires of 2-year-olds accounts for first monies in North America through December 31, except for late returns from a few small tracks. Superior figures indicate dead heats.

Sire	*Winners*	*Wins*	*Stakes Wnrs./Wins*	*First Monies*
ROMAN	15	32[1]	4/8[1]	$493,794
*GOYA II	9	18	2/5	194,760
*ROYAL CHARGER	1	3	1/2	170,807
SHUT OUT	10	22	1/5	157,025
*ENDEAVOUR II	5	11	1/3	143,060
PHALANX	4	9	1/4	126,865
ERRARD	3	8	1/4	120,250
*PRIAM II	10	19	1/1	87,125
WAR JEEP	9	17	2/4	84,895
*HELIOPOLIS	14	25[1]	2/2	81,893
COUNT SPEED	10	19	2/3	73,411
WAR ADMIRAL	15	22	1/2	68,240
ROSEMONT	6	8	1/1	67,900
*SHANNON II	7	16	2/2	67,605
CASE ACE	4	11	3/5	65,405
*KHALED	13	22	3/4	64,585
SPY SONG	11	21	2/2	63,842
BROOKFIELD	13	24	1/1	62,100
MR. BUSHER	6	12	1/3	60,125
*KING'S ABBEY	11	19	1/2	59,825

THE MOST WINNERS

DEPTH CHARGE	23
ROMAN	15
WAR ADMIRAL	15
*HELIOPOLIS	14
BROOKFIELD	13
*KHALED	13
REVOKED	12
ALSAB	12

THE MOST WINS

DEPTH CHARGE	39
ROMAN	32[1]
*HELIOPOLIS	25[1]
*ROYAL GEM II	25[1]
BROOKFIELD	24
*KHALED	22
PAPA REDBIRD	22
REVOKED	22
SHUT OUT	22
WAR ADMIRAL	22

	Foals	Wnrs.	Wins	First Money
Chub Green (Mirante) 2				
Dauber Chicle (Aunt Lois) 2				
Copper Bullet (Lady Regards)				
*Athanasius, Ferro unknown	2	2		1,300
Karen Arthene (Bingola)				
Melanie Mack (Sweet Betty)				
Attention, Equipoise	16	5	8[1]	20,367
Heed Me (Miss Andes)				
○Page One (Spitha) 3[1]				
Sleipner (*Tora)				
Secret Passion (Hidden Fire) 2				
Dark Patrol (Shadow Proof)				
Balaruc, *Challenger II	2	1	2	1,570
●Pataruc (Montana Pat) 2				
Balflor, Balladier	6	1	2	1,230
Florilla (Polly Berril) 2				
Balmy Spring, Black Toney	7	2	6	6,840
Eldon M. (Snark Ess) 2				
Spring Rain (Leo's Lorraine) 4				
Bar Keep, Stimulus	4	1	1	1,035
Untold Riches (Carlatera)				
Baron Jack, Stimulus	15	1	1	650
Spotsylvania (Twinkletoes)				
Barre Granite,				
Wise Counsellor	5	4	8	17,401
●Cimmerona (Sis Lure) 3				
Barre Victory (Sweet Victory) 2				
Ontheball (Monk's Memo) 2				
Whistles Bro (Gonterdo)				
*Basileus II, Victrix	12	2	3	6,110
Rain Dear S (Mons Meg)				
Lot-a-Filly (Romanelli) 2				
Battlefire, Bull Lea	7	3	4	6,800
Lassie Lea (Handy Lass) 2				
Absa Beauty (Beautician)				
Ma Ma Rae (Fearless Girl)				
*Bazooka, Panorama	3	2	6	8,250
Mr. Bazooka (Lolly C.) 4				
Sea Bazooka (Sea Virgin) 2				
*Beauchef, Afghan II	7	2	5	11,500
Lorilia (Cushlamacree) 4				
Tasty Dish (*Aphrodice)				
Beaufighter, *Beau Pere	9	2	3	2,079
Lavender Belle (Sweet Lavender)				
La Vie (Sierra Pass) 2				
Beau of Mine, *Cohort	4	1	1	850
Lover's Knot (Santonian)				
Beldine, *Bel Aethel	7	2	4	9,750
Rare Art (Woodford Belle) 3				
Atom Age (Hemday)				
Bel Revere, *Bel Aethel	2	1	1	1,170
Aethel Row (Shedrow Belle)				
*Bernborough, Emborough	24	9	12	18,855
Morlove (Mid Victory) 3				
Mr. Beano (Responsive) 2				
Trampolina (Bouncing)				
Bull Bern (Dearlea)				
Jimmy The One (Bramble Sunky)				
Ardette (Wee Nip)				
Afternoon Tea (Garden Party)				
Le Sabre (Army Colors)				
Bern Burst (Code of Arms)				
Best Seller, Blue Larkspur	13	3	5	9,025
Keno Hill (Blue Magic)				
Best Auber (Auber)				
Laurel Springs (Milos) 3				
*Beti Bat, Lombardo	4	2	3	2,026
Song of Aptos (Abbots Melody)				
Bold Return (Bold Play) 2				
Better Bet, Bon Homme	5	1	1	550
Little Atomic (Twilight Kerra)				
*Bibesco, Tresiete	4	1	1	850
Im a Shyguy (On-a-Star)				
Big Game (Eng.), *Bahram	2	2	5	11,450
*Trimbeth (Trimness) 4				
*Gamest (*Bebe)				
Big Pebble, Black Servant	9	1	1	825
Noras Imperial (Tracelen)				
Big V., *Blenheim II	13	2	4	6,425
Good Ruling (Shasta Upper) 2				
Double Sail (Shasta Maid) 2				
Bill Hardey, Grand Slam	2	1	2	3,450
Ray's Surprise (Lady Maurine) 2				
Billings, *Mahmoud	19	8	9[1]	15,532
Wise Billing (Wise Ally) 0[1]				
Suthern Accent (Town Tattler) 2				
Ma Billings (Blue Tudor) 2				
Huskin' Bee (Quaint)				
Dawn Hop (Jazz)				
Winsome Won (To Dare)				
Bill Pac (*Pacifica II)				
Snow Sox (Valiente)				
Bill Miller, Beau Phaona	1	1	1	1,170
Oscar J. (Devils Brew)				
Bimelech, Black Toney	12	6	9	13,500
Prairie State (Gala Event)				
Padukian (Alondra) 4				
Landscaping (Puccoon)				
Bill Cane (Gino Patty)				
Boston Party (Miss Porter)				
Flambeau (Fiery Cross)				
Bizerte, War Glory	7	1	1	650
Playzerte (Playdema)				
Black Badge, *Cohort	7	2	4	3,860
Last Badge (Trample) 2				
Black Robb (Cape Ritza) 2				
Black Gang, War Admiral	5	2	2	2,925
Pantata (Panfire)				
Black Fancy (Whimsical)				
Black Majesty, Boojum	1	1	1	1,450
Black Record (Past Record)				
Black Tarquin,				
*Rhodes Scholar	12	1	1	1,400
Peter Arnold (Bright Green)				
Blenban, *Blenheim II	14	3	9	12,615
●Another World (Oblivion) 7				
Blue Shoes (Silver Gino)				
Blen Jack (Another Dame)				
*Blenheim II, Blandford	23	3	11	55,525
●Swift Sword (Bell Song) 5				
●Quick Lunch (Picnic Lunch) 5				
Bitter Pill (Sugar Pill)				
Blensign, Blenheim	12	3	3	4,080
Darlin' Ann (Pinkey Darlin')				
Belle's Baby (Belle Moose)				
Connie Girl (Imperial Connie)				
Bless Me, *Sickle	8	3	4	8,025
Helen Grayson (Uptodate)				
Bob Carey (Tronella) 2				
Blessbull (Edabull)				
Bleu d'Or, Blue Larkspur	2	2	3	5,075
Mr. Benton (Miss Lasota)				
Familiar (Endowed) 2				
Blonde Magic, Kenty	7	1	1	1,040
Chicaro Lad (Michele)				
Bluebeard, Blue Larkspur	5	1	2	1,275
Terry S. (Sweet Fait) 2				
Blue Blitzen, Eternal	3	1	1	1,000
Linda Blitzen (Ultidue)				
Blue Flyer, Blue Larkspur	9	3	5	8,870
Mr. Anchor (Fair Flyer) 2				
Blue Scamp (Amscray) 2				
Gator Bait (Anti Air)				
Blue Gay, Blue Larkspur	2	1	3	3,240
Gay Pole (Star Belle) 3				

(Coninued on page 216)

The Blood-Horse Handicaps of 1953

The free handicap, giving year-end appraisals of the best horses in training, is an institution which was late in gaining acceptance in the United States. It was not until 1933 that the late Walter S. Vosburgh, handicapper to the Jockey Club tracks in New York, issued the first Experimental Handicap evaluating the 2-year-olds of that season, and it was 1940 before the Experimental weights, continued by John B. Campbell, became the basis of an actual race.

There is still no free handicap, officially sponsored, for North American runners more than two years of age, but, since later form is more important in general than the performance of 2-year-olds, and since memory tends to compound confusion at a rapid rate, THE BLOOD-HORSE two years ago inaugurated the publication of handicaps for the best 3-year-olds and the best of the older horses.

These handicaps have no official standing, but they are the work of a most competent official, Frank E. (Jimmy) Kilroe, who compiles the Blood-Horse Handicaps, is assistant to John B. Campbell in New York and is racing secretary at Santa Anita Park. Thus he occupies a unique position which permits a close-up appraisal of horses on both sides of the country.

When the first of this series was issued, covering racing of 1951, both the 3-year-olds and the older horses were ranked according to their apparent merit over a distance of a mile and a quarter. The 1952 and 1953 handicaps were based on a hypothetical distance of a mile and an eighth because, as Kilroe explained a year ago, "a check of the year's stakes winners through October revealed that 85 per cent of just those stakes run at a mile or over were run at less than 1¼ miles, and it seemed fruitless to weight horses to do something they had never done. The basic qualification for the selections is a representative amount of activity at a mile or over during the year."

For his topweights in 1953 Mr. Kilroe had no problem, except in the matter of degree. In the 3-year-old division he has assigned the once-beaten Native Dancer 133 pounds, leaving a margin of eight pounds between him and the next-best. The runner-up position is shared by Dark Star, which defeated Native Dancer in the Kentucky Derby and broke down in the Preakness, and the late-season development Level Lea. Another late development, Native Dancer's stablemate Find, is in fourth place.

The leading 3-year-old filly, Grecian Queen, is assigned 117 pounds, only a pound above the Californian Fleet Khal. Arab Actress and Cerise Reine are next in order.

Among the older horses Tom Fool, unbeaten in ten races, is assigned 135 pounds, but the margin between him and Mark-Ye-Well is only five pounds. As in 1952, when they were 3-year-olds, the leaders among the fillies and mares are the Calumet Farm twosome Real Delight (121) and A Gleam (118). La Corredora, Sunshine Nell, and Atalanta are next.

The weights range downward to 102 pounds for the 3-year-olds and 100 pounds for the older horses. Within these limits Kilroe has named 106 3-year-olds, as compared with 104 in the previous year, and 112 older horses, as against 119 in 1952. The 1951 groups, because of the longer distance contemplated, were smaller—74 3-year-olds and 87 older runners.

The 218 horses on the two lists represent 144 breeders and 119 sires, and are grouped according to these origins on pages 232 and 233.

Calumet Farm bred the largest number, a total of 11, including four fillies and only two 3-year-olds. Alfred Vanderbilt ranks next with six, of which all but one are 3-year-olds. Woodvale Farm and Elmendorf Farm have five representatives each on the two lists, and Greentree Stud and C. V. Whitney have four each.

Among the sires, Calumet Farm's Bull Lea is represented by 11 horses in the Kilroe handicaps, including six 3-year-olds. *Alibhai and Count Fleet have eight each; *Bernborough, Discovery, and Polynesian, three each, all the Polynesians being 3-year-olds.

3-YEAR-OLDS, 1⅛ MILES

Compiled by FRANK E. KILROE

†Filly.

133 NATIVE DANCER, Polynesian—Geisha, by Discovery.

125 DARK STAR, *Royal Gem II—Isolde, by *Bull Dog.
LEVEL LEA, Bull Lea—Level Best, by Equipoise.

124 FIND, Discovery—Stellar Role, by Bimelech.

123 JAMIE K., Crowfoot—Sea Elf, by Halcyon.

122 INVIGORATOR, Brookfield—Sarah Loraine, by Wise Counsellor.

121 CORRESPONDENT, *Khaled—Heather Time, by Time Maker.
LAFFANGO, Errard—Lovely Girl, by Vito.
IMBROS, Polynesian—Fire Falls, by *Bull Dog.

120 STRAIGHT FACE, Count Fleet—Expression, by The Porter.

119 ALI'S GEM, *Alibhai—Bav, by Blue Larkspur.
DICTAR, Maedic—Larita, by Mr. Bones.

118 LANDLOCKED, *Priam II—Oasis, by Lucullite.
ROYAL BAY GEM, *Royal Gem II—Bayadere, by Chance Play.
TAHITIAN KING, Polynesian—Carolyn A., by Questionnaire.
TRIBE, Apache—Sanoj, by Bull Lea.

117 †GRECIAN QUEEN, *Heliopolis—Qbania, by Questionnaire.
REJECTED, Revoked—By Line, by *Blenheim II.

116 CHANLEA, Bull Lea—Aunt Chaney, by Blue Larkspur.
†FLEET KHAL, *Khaled—Flittingfeet, by Flying Heels.

115 MERRYMAN, *Radiotherapy—Axiom, by Boojum or Sky Raider.
SIR MANGO, Gilded Knight—Marie Kantar, by *Kantar.

114 BEACHCOMBER, Polynesian—Appian Via, by Roman.
DECORATED, Balladier—Jessica, by *Jacopo.
IMPASSE, Contradiction—Tartan Betsy, by American Flag.
ISASMOOTHIE, Rosemont—Blue Line, by Burgoo King.

113 †ARAB ACTRESS, Burg-El-Arab—Center Stage, by *Bull Dog.
BERSEEM, *Bernborough—Little Priss, by Sweep All.
†CERISE REINE, Requested—Cherrydale, by Whiskaway.
NAVY PAGE, War Admiral—Our Page, by Blue Larkspur.
RAM O' WAR, Ramillies—Crows Feet, by Man o' War.

112 †BUBBLEY, Bull Lea—Blue Delight, by Blue Larkspur.
†HOME-MADE, Occupy—Plucky Maid, by Ariel.
PLATAN, Platter—Tatanne, by St. James.
†SABETTE, Alsab—Segula, by Johnstown.

111 FIRST AID, *Bernborough—Humane, by Broadside.
JOE JONES, Stymie—Moon Maiden, by *Challenger II.
MONEY BROKER, *Half Crown—*Chartreuse II, by Poughatchev.
OPEN SHOW, Amphitheatre—Broth, by *St. Germans.

NATIVE DANCER—130

DARK STAR—125

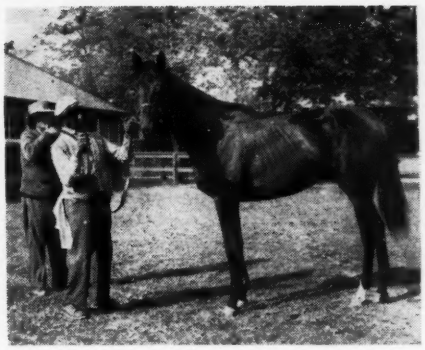

LEVEL LEA—125

110 BUCK N' GEE, The Rhymer—Pansy's First, by *Phalaros.
FLY WHEEL, *Mahmoud—Flyweight, by Firethorn.
GUY, *Talon—Vampirine, by *Sir Gallahad III.
MAGIC LAMP, *Alibhai—Milcave, by Cavalcade.

109 ACE DESTROYER, Grand Admiral—Ghazni, by *Mahmoud.
BASSANIO, Bimelech—Portia, by *Rhodes Scholar.
†CANADIANA, Chop Chop—Iribelle, by *Osiris II.
DE ANZA, Chief Onaway—Horizon, by Jamestown.
FRESH MEADOW, *Basileus II—Orange Leaves, by Hard Tack.
HUESO, Roman—Blois, by Man o' War.
PRECIOUS STONE, *Royal Gem II—Cash Book, by *Bull Dog.
SCIMITAR, *The Sultan—Polly Hastings, by Peter Hastings.
SMART CHOICE, Sir Jim James—Dream Belle, by *Belfonds.

108 BICARB, *Half Crown—Brides Biscuit, by Hard Tack.
COUNTY CLARE, *Shannon II—Stepwisely, by Wise Counsellor.
PARNASSUS, War Admiral—*Uvira II, by Umidwar.
THREESOME, Dogpatch—Just-a-Minute, by Can't Wait.

107 APPLE VALLEY, Eiffel Tower—Blue Alibi, by *Alibhai.
DR. STANLEY, Crowfoot—Breaking Point, by Danger Point.
GULF STREAM, Wait A Bit—Lapis Lazuli, by Equistone.
HISTORY BOOK, *Reading II—Paula's Nymph, by Sweeping Light.
HIT THE SPOT, Bull Lea—Spotted Beauty, by Man o' War.
MATAGORDA, *Brown King—Co-Cella, by *Cohort.
SKY COMMAND, by Sky Raider—Alpi, by Pilate.
†SMART BARBARA, Lodge Night—Wiseasyou, by Wise Counsellor.
SOCIAL OUTCAST, Shut Out—Pansy, by *Sickle.

106 BETTER GOODS, Good Goods—Dustaway, by Whisk Broom II.
CHAIN REACTION, Chop Chop—Erstwhile, by *Helter Skelter II.
GOLDEN ABBEY, *King's Abbey—Gold Salute, by *Alibhai.
PARK DANDY, Bull Dandy—Park Avenue, by Agrarian.
†SECRET MEETING, *Alibhai—Burgoo Maid, by Burgoo King.
SHAMROCK, Bold Irishman—Grey Flight, by *Mahmoud.
†SPINNING TOP, Bull Lea—Whirlabout, by Pompey.

105 COUNTRY COZ, Wait A Bit—Reimburseme, by Ladysman.
†LA PEROUSE, Apache—*Humility, by Hyperion.
LAUGHIN LOUIE, Bull Reigh—Guard Ship, by Trace Call.
LOTUS EATER, Devil Diver—Rare Bloom, by *Sir Gallahad III.
†MISS JOANNE, Challenge Me—Jobelle, by Jock.
†PERFECTION, Bull Lea—Lady Lark, by Blue Larkspur.
POWHATAN, *Princequillo—*The Squaw II, by *Sickle.
RIDE M COWBOY, Polynesian—The Answer, by Firethorn.
SILVERADO, Requested—Impulsive, by Supremus.

104 ATOMC SPEED, Count Speed—Kindergarten, by *Jacopo.
†BALLERINA, Rosemont—Red Shoes, by *Easton.
FAIR BROTHER, Wildlife—Conspicuous, by Display.
*GUARDIAN II, *Ardan—Gracias, by *Goya II.
†MI-MARIGOLD, Wrack of Gold—Margus, by Psychic Bid.
†MING YELLOW, *Goya II—Silver Smoke, by *Mahmoud.
SICKLE'S SOUND, W L Sickle—Rattle, by *Mahmoud.
VIRTUOUS, Reaping Reward—Gallant Maiden, by Gallant Fox.
†WINGS O' MORN, Alsab—Good Morning, by *Sir Gallahad III.

103 †ALIBHAI LYNN, *Alibhai—Lynn, by High Time.
BY ZEUS, Count Fleet—Athene, by *Heliopolis.
FORCE OF ARMS, *Adaris—Branch Water, by *Teddy.
†GOOD CALL, Case Ace—Hi Fling, by American Flag.
PUTNEY, Challedon—Imola, by Whichone.
SCENT, Jamestown—Fragrance, by *Sir Gallahad III.

102 COUNT CAVOUR, Cosmic Bomb—Kanlast, by *Kantar.
*CURRAGH KING, *Nasrullah—Early Sunrise, by Sol Oriens.
†FEMME FATALE, Discovery—Savage Beauty, by *Challenger II.
†FORTUNE TELLER, *Alibhai—Petro Gal, by Petrose.
FULL BROTHER, Sky Raider—Flying Lark, by Happy Time.
HAVILAND, Platter—Silken Sheen, by Lee O. Cotner.
ISLE OF BOND, Bail Bond—Dreamy Isle, by Flight of Time.
MOBY DICK, Pavot—Rytina, by Milkman.
SAHIB, Grey Wing—Lady Argosy, by *Jacopo.
SALLY CATBIRD, *Alibhai—On the Level, by *Sickle.

GRECIAN QUEEN—113

ARAB ACTRESS—113

CERISE REINE—113

4-Year-Olds and Upward, 1⅛ Miles

†Filly.

135 TOM FOOL, 4, Menow—Gaga, by *Bull Dog.

130 MARK-YE-WELL, 4, Bull Lea—Mar-Kell, by *Blenheim II.

129 CRAFTY ADMIRAL, 5, Fighting Fox—Admiral's Lady, by War Admiral.

127 *ROYAL VALE, 5, Kingsway—Cora Deans, by Coronach.

126 *ROYAL SERENADE, 5, *Royal Charger—Pasquinade, by Pasch.

125 BATTLEFIELD, 5, War Relic—Dark Display, by Display.

124 INTENT, 5, War Relic—Liz F., by Bubbling Over.

123 PET BULLY, 5, Petrose—Camelina, by *Bull Dog.

122 FLEET BIRD, 4, Bull Lea—Birdlea, by Blue Larkspur.

121 †REAL DELIGHT, 4, Bull Lea—Blue Delight, by Blue Larkspur.

120 GOOSE KHAL, 4, *Khaled—Goose Hunter, by *Hunters Moon IV.

119 ALERTED, 5, Bull Lea—Hastily Yours, by John P. Grier.

118 †A GLEAM, 4, *Blenheim II—Twilight Tear, by Bull Lea.
OIL CAPITOL, 6, *Mahmoud—*Never Again II, by Pharos.
SUB FLEET, 4, Count Fleet—Sub Rosa, by Balladier.

117 LIGHTS UP, 6, Eight Thirty—Tedmelia, by *Teddy.
MOONRUSH, 7, *Hunters Moon IV—Bustle, by *Pharamond II.
TUSCANY, 5, The Rhymer—Roman Matron, by Pompey.

116 ONE HITTER, 7, Shut Out—Bold Anna, by Bold Venture.
TRUSTING, 5, *Alibhai—Torch Rose, by Torchilla.

115 FIRST GLANCE, 6, Discovery—Bride Elect, by High Time.
RUHE, 5, Menow—*Alpenstock III, by Apelle.
STRANGLEHOLD, 4, Stronghold—Kay-Diane, by *Bistouri.

114 COLD COMMAND, 4, War Admiral—Monsoon, by *Mahmoud.
KEN, 5, Some Chance—*Dusk II, by Asterus.
†LA CORREDORA, 4, Little Beans—Nellie Mowlee, by Mowlee.
†SUNSHINE NELL, 5, Sun Again—Nellie Flag, by American Flag.

113 †ATALANTA, 5, Count Fleet—Omayya, by *Sir Gallahad III.
*OLYMPIC, 4, Big Game—Fortunedale, by Loaningdale.
STOP AND LOOK, 4, Pavot—Meadow Maid, by Bull Lea.

112 ANDRE, 4, Pavot—Miss Ferdinand, by *Bull Dog.
ARCAVE, 6, Discovery—Trina, by *Sickle.
HAPPY GO LUCKY, 4, Haltal—Tetravalent, by *Gino.
*ICEBERG II, 5, Espadin—Bellagamba, by Statuto.
QUIET STEP, 4, Some Chance—Countess Wise, by Wise Counsellor.

111 BLUE READING, 6, *Reading II—Blue Alibi, by *Alibhai.
HIGH SCUD, 4, *Bernborough—Jim's Niece, by Epithet.
JAMPOL, 4, Thumbs Up—*Winkle II, by Windsor Lad.
SMOKE SCREEN, 4, Drawby—Aphrodite, by Pilate.

110 BRYAN G., 6, *Blenheim II—Anthemion, by Pompey.
COUNT TURF, 5, Count Fleet—Delmarie, by Pompey.
DON REBELDE, 4, Alsab—Eva B., by *Blue Pete.
GROVER B., 4, Blue Swords—Charwoman, by Discovery.
†MARTA, 6, Haltal—Jessie Gladys, by *Pharamond II.
POST CARD, 6, Firethorn—Ace Card, by Case Ace.
SCOBEYVILLE, 4, *Rounders—Umbril, by Granville.
†SICKLE'S IMAGE, 5, Sickletoy—Ariel Image, by Ariel.
†SPANISH CREAM, 5, *Brown King—Two Bells, by *Blenheim II.

TOM FOOL—135

MARK-YE-WELL—130

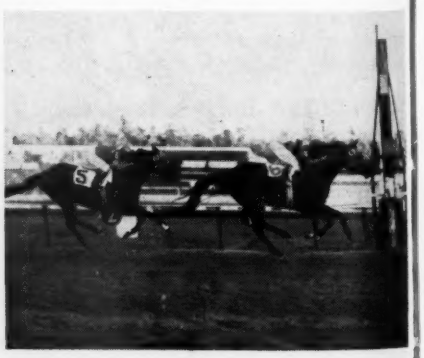

CRAFTY ADMIRAL—129

†SUNNY DALE, 5, Eight Thirty—Sun Mixa, by *Sun Briar.

109 †BELLA FIGURA, 4, Count Fleet—Miss Dogwood, by *Bull Dog.

GOLDEN GLOVES, 4, *Isolater—Valse d'Or, by Eight Thirty.

KASTER, 4, Unbreakable—*Felicia II, by Asterus.

LARRY ELLIS, 5, Easy Mon—War Cloth, by Man o' War.

SOUTHARLINGTON, 4, Errard—Huldah J., by Sir Lancelot.

SPUR ON, 5, Whirlaway—Still Blue, by Blue Larkspur.

108 ADAMS OFF OX, 5, *Princequillo—War Siren, by Man o' War.

BAYBROOK, 4, Brookfield—Coralie B., by Apprehension.

COMBAT BOOTS, 5, Our Boots—Miss Dodo, by Man o' War.

DAWN LARK, 4, Boxthorn—Dawn Siren, by Naishapur.

†HOW, 5, *Princequillo—*The Squaw II, by *Sickle.

MANDINGO, 5, *Princequillo—Accra, by Annapolis.

PHIL D., 5, War Dog—Ellie, by *Teddy.

SAILED AWAY, 4, War Admiral—Gentle Tryst, by *Sir Gallahad III.

107 BERNWOOD, 5, *Bernborough—Miss Dogwood, by *Bull Dog.

†DEVIL KIN, 4, Devil Diver—Pomayya, by Pompey.

ELIXIR, 5, Bleu d'Or—Achieve, by Insco.

*FLOTANDO, 7, Bubalco—Fragrant, by Santiago.

JOEY BOY, 5, Jacomar—Eponine, by Jean Valjean.

MASTER FIDDLE, 4, First Fiddle—Marsh Marigold, by *Sir Gallahad III.

RISQUE ROUGE, 4, *Blenheim II—Risque Blue, by Blue Larkspur.

SENATOR JOE, 5, Alaking—Bola Mowlee, by Mowlee.

106 BIT O' FATE, 6, Wait A Bit—Quaker Girl, by *Gino.

BRUSH BURN, 4, *Bernborough—My Brush, by Menow.

CLOSED DOOR, 4, Shut Out—Bright Destiny, by *Gino.

GOLDEN TREND, 5, Eight Thirty—Miss Piety, by *Bull Dog.

HULL DOWN, 5, Count Fleet—Dark Discovery, by Discovery.

†MY CELESTE, 7, Neddie—Monida, by Pilate.

ROYAL MUSTANG, 5, Easy Mon—Penroyal, by *Royal Minstrel.

SECOND AVENUE, 6, War Jeep—Euneva, by Rolled Stocking.

105 AHBA'S BULL, 4, Bull Reigh—Bon Ah-Ba, by Enoch.

COMMON CAUSE, 4, *Mahmoud—Burning Bright, by Whichone.

COUNT ME OUT, 5, Count Fleet—Hugabit, by Chance Play.

FANFARE, 5, Pensive—Easy Lass, by *Blenheim II.

†GALA FETE, 4, *Heliopolis—Gala Event, by Chance Play.

GREY TOWER, 4, Eiffel Tower—*Love or Gain, by Casanova.

SHAG TAILS, 4, Alsab—Pig Tails, by Hollyrood.

†VALADIUM, 5, Lovely Night—Vandra, by Equipoise.

104 ANCESTOR, 4, Challedon—Bloodroot, by Blue Larkspur.

DULAT, 5, Silver Horde—La Joya, by Mokatam.

FLAUNT, 4, Challenge Me—Millchic, by *Chicle.

†MISS TRAFFIC, 5, Boxthorn—Traffic Court, by Discovery.

RECLINE, 5, Revoked—Pet, by *Pharamond II.

RIVER JORDAN, 4, Bimelech—*Scenery II, by Biribi.

WHIFFENPOOF, 7, *Bull Dog—Wayabout, by Fair Play.

103 BEGORRA, 4, Bimelech—*Begum II, by Rustom Pasha.

G. R. PETERSEN, 4, Heather Broom—Earth, by Gallant Fox.

102 †AESTHETE, 4, Revoked—Athenia, by *Pharamond II.

*AGAIN II, 5, Foxhunter—Encore Mieuxce, by Mieuxce.

†BE GRACIOUS, 6, Discovery—Her Grace, by *Bright Knight.

HALTAFIRE, 4, Haltal—Fire Falls, by *Bull Dog.

LORIDALE, 5, *Rustom Sirdar—Yellow Ribbon, by *Sickle.

†NOTHIRDCHANCE, 5, Blue Swords—Gala Colors, by *Sir Gallahad III.

OCEAN MIST, 5, Ocean Wave—Gatty, by Jamestown.

†RUTH LILY, 5, *King's Abbey—Ice Cube, by Sir Barton.

100 BANK COAL, 4, Apache—Malinda Brand, by Big Brand.

BOOMERANG BOY, 7, Vain Bachelor—Luisa Negra, by Flying Ebony.

DIXIE LAD, 4, Bull Lea—*Quittance, by Hyperion.

OUR EMBLEM, 4, Revoked—So Proudly, by *Bull Dog.

PATRONAGE, 5, *Alibhai—Samaritan, by *Sir Gallahad III.

RAE'S REWARD, 4, Reaping Reward—Judy Rae, by *Beau Pere.

SWOOP, 4, Sky Raider—Flying Lark, by Happy Time.

TRACKS & MEETINGS

Empire City Withdraws

The Empire City Racing Association will not have a meeting this year.

President James Butler said he was withdrawing his application for dates "in the best interest of New York Thoroughbred racing." Butler's statement follows:

"After consultation with my family, we have decided that it is in the best interest of New York Thoroughbred racing, in which my father and my grandfather took an active part before me, to withdraw the application which we made with the other New York racing associations. Accordingly, Empire City will so notify the New York State Racing Commission."

The racing commission probably will divide the five weeks usually assigned to Empire City among the other metropolitan associations.

Michigan Report

James H. Inglis, Michigan racing commissioner, last week submitted an annual report on the state of racing in Michigan to Gov. G. Mennen Williams. The report, made by Inglis at the end of his first year as Michigan's racing boss, was the first official report from the commissioner's office since William J. Dowling resigned in 1946.

"Racing came of age in Michigan last year," Inglis said. He pointed out that, for the second consecutive year, the total pari-mutuel handle at Thoroughbred and harness meetings was more than $100,000,000. The State received $7,131,532 as its share, he said.

He was particularly high on harness racing. "The recent giant strides of night harness racing continued during 1953, and Michigan almost nosed out Illinois for the distinction of being the second harness-racing State in the nation behind New York."

Use of the film patrol in Michigan was called "the greatest single contribution to public confidence in racing since the invention of the totalisator."

Inglis was unhappy about only one thing, the power to regulate track salaries, leases, contracts, and concession prices, which the 1953 State legislature took away from his office. He asked that the 1954 legislature "take another look" at amendments which crippled his control and "eliminate them in favor of . . . valuable safeguards to the public interests."

Razor Sharp

Churchill Downs and the Gillette Safety Razor Company have signed a three-year contract for television and radio rights for the Kentucky Derby. The company will pay $150,000 a year.

Chait Licenses Revoked

The New York State Racing Commission this week announced that the owners licenses of Mrs. Sara Chait and her son Burton D. Chait, who races under the name of Putnam Stable, have been revoked. Other states probably will honor the New York ruling.

The commission heard two days of testimony last month to determine whether Abraham Chait, who has served a prison term for grand larceny and has been declared ineligible for a New York owner's permit, actually operates the stables of his wife and son. (THE BLOOD-HORSE of December 19, 1953, page 1360.)

After the commission heard the testimony, both sides filed briefs. It's two-part decision follows:

1. "Burton D. Chait and Mrs. Sara Chait have been guilty of misrepresentation in connection with racing in that they have severally permitted the use of their respective names as a subterfuge for Abe Chait and have permitted said Abe Chait to actually conduct the affairs concerning the operation of their respective stables of race horses, including the purchase and sale of horses, the supervision of employees, the employment of trainers and discharge of trainers and similar functions usual to the activities of the owner of a stable of race horses.

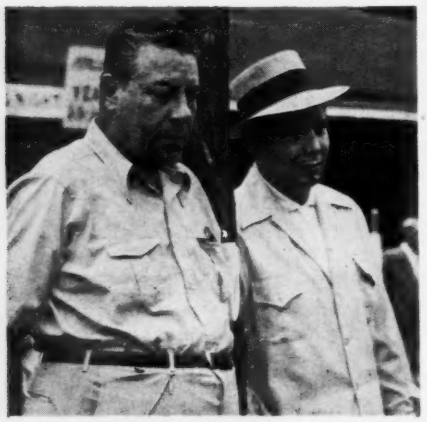

ABE AND BURTON CHAIT

2. "Burton D. Chait and Mrs. Sara Chait have been guilty of misrepresentation in connection with racing in that they have severally conspired with Abe Chait, a person who was and is ineligible and undesirable for licensing as an owner of race horses in the State of New York, by permitting him to utilize their respective names as a subterfuge to conceal the actual operation of such stable of race horses by said ineligible and undesirable person.

"On each of these separate grounds, independent of each other, the commission . . . determines that the respective licenses issued to said Burton D. Chait and Mrs. Sara Chait . . . are revoked."

Kentuckians Asked for More Than the Governor Gave Them

Of all the voices raised last week and this against a Kentucky legislative proposal to increase the State's revenue from Thoroughbred racing, including a companion measure to remove Keeneland Race Course's tax exemption, there were few objections on the ground that Kentucky didn't need more money. Nearly everyone in the State, including horsemen (who are as perceptive as anyone else), realized that Kentucky had not kept pace with increased demands for benevolencies and services.

Even the most reactionary, if they bothered to look around, understood the State's need for more money. A popular expression in Kentucky in recent years had been, "Thank God for Arkansas," in obvious appreciation that Kentucky, after all, wasn't the poorest of the lot.

It is small consolation to a hungry man, however, that another is as hungry as he, so while some Kentuckians may have taken comfort in Arkansas, others have pondered tangible solutions to the State's problems.

Gov. Lawrence Wetherby, of course, fancied himself most concerned with the State's financial helplessness, and in the two years between legislative sessions he kept up a constant plea for economy and dropped innumerable hints that Kentucky had to find new sources of revenue. Nearly everyone was prepared for inevitable tax adjustments, and nearly everyone had resigned himself to a complete and thorough overhaul of the State's revenue structure.

Shortly before the current legislature convened, however, it was obvious that Kentucky was going to get no new fiscal plan. What the governor was going to do was fall back on old political expediencies, put the finger on three popular tax touchables—tobacco, alcohol, and Thoroughbred racing.

His plan for racing, calculated to produce nearly a million dollars over 1953, included these provisions:

1. Removal of the tax exemption now given Keeneland.

2. Imposition of a sliding-scale tax on pari-mutuel betting and a total takeout of 13 per cent. The scale would be 3 per cent of the first $100,000 wagered daily, 4 per cent for the next $100,000, 5 per cent on the third $100,000, and 6 per cent on all over $300,000.

At present Keeneland takes 10 per cent, plus breakage, and pays no taxes, and the other State tracks take 13 per cent, of whch they keep 10 and pay a flat 3 per cent tax. Keeneland was given tax exemption, of course, because it was a non-profit track.

It was not surprising that men within the industry objected. Churchill Downs complained because it operated a "one-race" meeting, with nearly a fourth of the total handle being bet on the Kentucky Derby. A scaled tax on the daily handle would be too much for the track to bear.

Keeneland's objection was different. It was a non-profit track that gave all net proceeds to charity. Moreover, Keeneland was a marginal operation, which returned all profits to charity and State institutions (notably the University of Kentucky). With the proposed tax, Keeneland last year would have paid more money in taxes than it showed in paper profit.

Criticisms of the governor's proposals came from other sources, and all of it showed that Kentucky taxpayers were more concerned for Kentucky than the governor had given them credit for. The Kentucky Chamber of Commerce asked the governor to ditch his expediencies, to consider enactment of a gross-receipts tax on the income of individuals, retailers, wholesalers, and manufacturers. The Lexington Chamber of Commerce board of directors voted unanimously for a State-wide sales tax.

The Fayette County (Lexington) Registered Breeders Association called the governor's plans "very detrimental" to Kentucky and "another crucifixion of the agricultural interests of Kentucky."

Meanwhile, the governor's expediencies had passed the House of Representatives by a 92-2 vote, were turned over to the Senate; and, although the governor this week went into conference with legislative leaders to study the objections he had received, it seemed unlikely that he would do more than compromise. The governor had a powerful press on his side, in the Louisville *Times* and *Courier-Journal*, which had been advocating loss of Keeneland's tax exemption for a long time. His only major opposition was in the Lexington *Herald-Leader*, whose voice, though loud, was limited by circulation.

Whatever the outcome, it seemed to many observers in Kentucky that the governor for once had underestimated the people, who were ready to take extreme measures to lift Kentucky's standards but who were not satisfied with stop-gap measures which solved nothing in the long run. And Kentuckians are interested in the long run, not the first four furlongs.

W. S.

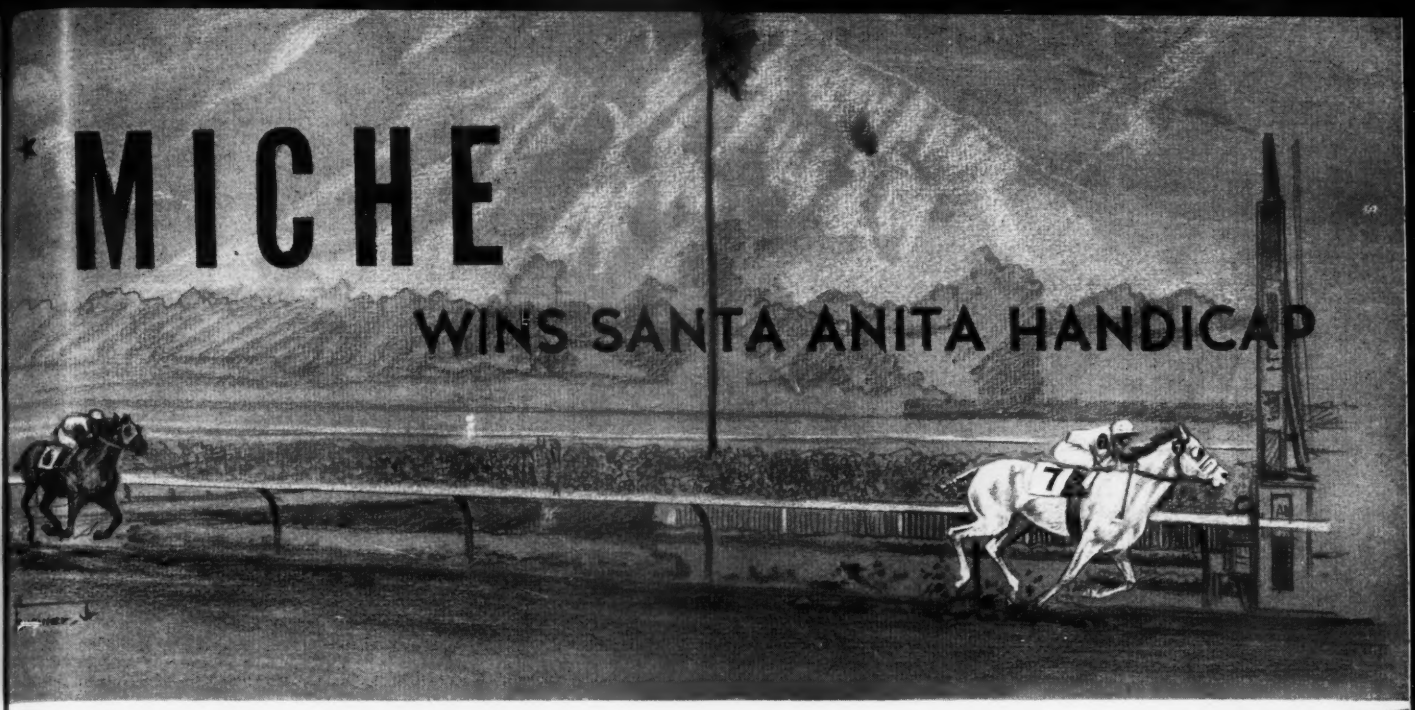

HE'S Santa Anita H. win was a controversial one. gray South American got the winners' share after t was disqualified for bumping the gray three times e stretch. Nevertheless the 1¼-mile race was run 01 on a muddy track—the second fastest time in the y of the great handicap.

e stayed off the early pace in the Tanforan Handi- then overtook *Noor and Johns Joy in the stretch n by two in 2:02⅕—three fifths of a second faster Citation's track record. In the Inglewood Handicap llywood Park *Miche did not break any records, nor t a slam-bang finish—he just gave away pounds n easily.

BEATS JOHNS JOY, *NOOR—IN RECORD TIME

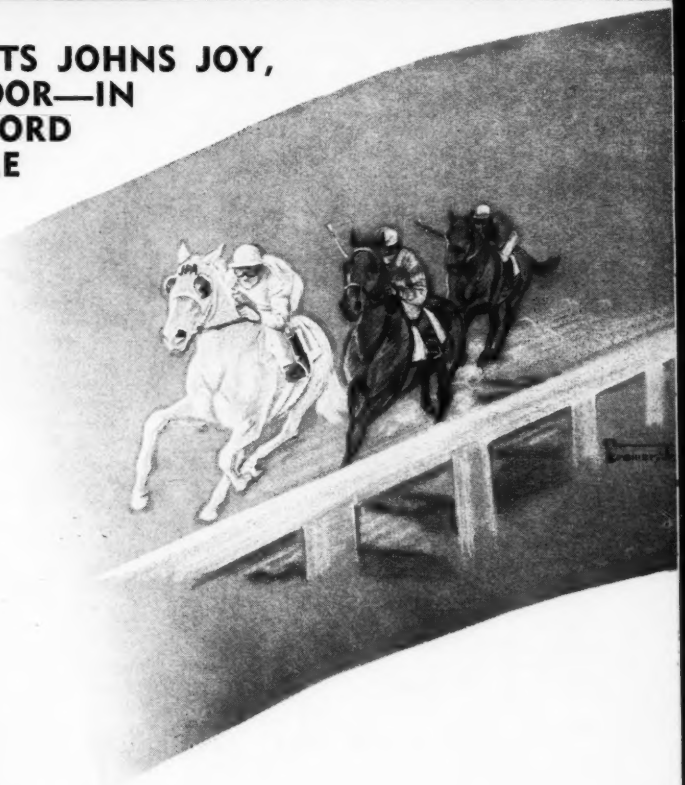

WINS INGLEWOOD HANDICAP EASILY

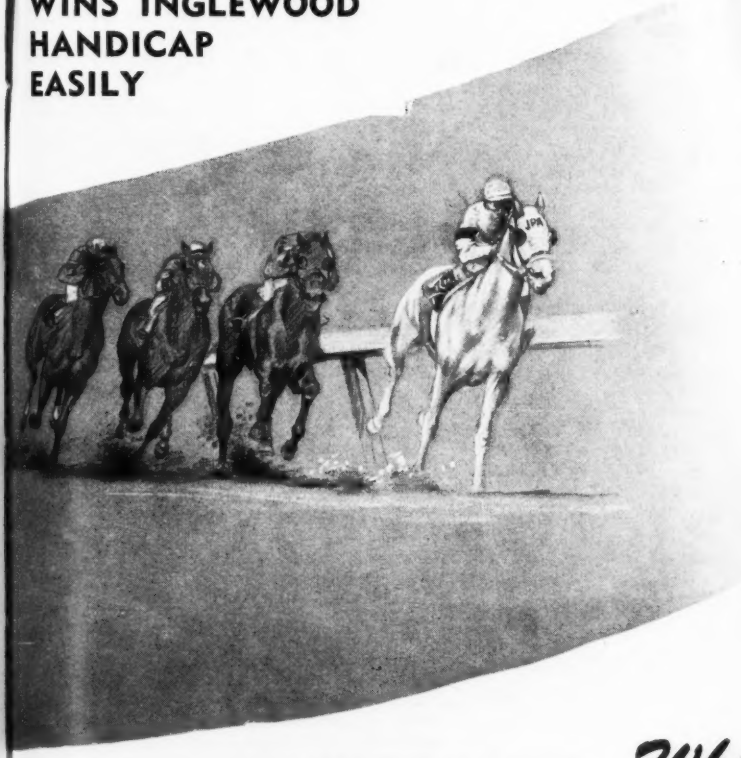

*MICHE

repeatedly—on the East and West Coasts—scored important wins over important adversaries. He retired with earnings of $234,135 . . . and of the 25 mares bred to him in 1953—21 were got in foal. *Miche is an important addition to the stallion ranks in Kentucky.

Fee: $1,000–Live Foal

(Property of Mrs. John Payson Adams)

MISS WILDRED WOOLWINE'S *White Oaks Farm*

OLD FRANKFORT PIKE, LEXINGTON, KY. PHONE 3-3641

SIRES OF 2-YEAR-OLD WINNERS

(Continued from page 209)

	Foals	Wnrs.	Wins	First Money
Blue Pair, Pairbypair	6	3	9	17,661
●Blue Call (Army Call) 6				
Curve Master (Knightess) 2				
Okla-Pair (Suncircle Blaze)				
*Blue Royal II, Blue Peter	8	5	9	9,315
Wynyard (Fair Moneta)				
●Weyburn (Hemmingway) 5				
Binscarth (Good Han)				
Beverley (Moores Lass)				
Blue Simon (Simonette)				
Blue Swords, Blue Larkspur	25	8	12	23,395
Blue Riches (Bonanza Lou)				
Blue Eyes (Jean Sickle)				
Too Fussy (Catchem) 3				
Blueonia (Bryonia)				
Brass Ring (Wing Tip) 2				
Road-Star (Polemic)				
Blue Wayne (Leewayne) 2				
Blue Fay (Bold Fay)				
Blue Yonder, Ariel	4	2	4	3,048
Guanahani (Smolder)				
Flying Bry (Sister Bry) 3				
Boatswain, Man o' War	5	3	4	1,540
Flecha Negra (*Corora) 2				
Disco Volador (Bridle Bar)				
Pajaro Negro (*Little Patricia)				
Bobanet, *Cohort	4	2	3	3,650
Miss Drayton (Miss Pleat) 2				
Beauty Miss (Sweetest Girl)				
Bob O'Sullivan, Chestnut Oak	3	1	1	350
Millonaria (Miss Freedom)				
Bob's Dream, Bobby Sweep	3	1	1	975
Pretty Baby (Think So)				
Boer War, Victorian	5	1	1	700
Boerrac (Revrac)				
Bold and Bad, Blue Larkspur	6	1	1	455
Brazen Boots (Woodenshoe)				
Bold Captain, Bold Venture	3	1	2	2,880
Presto (Galley Girl) 2				
Bold Gallant, Questionnaire	2	1	1	1,300
By Far (Escutcheon)				
Bold Irishman, *Sir Gallahad III	9	4	9	20,855
Rite-Speed (Cindy Lee) 4				
Saucy Saxon (Saxova) 2				
Bold Imp (Dark Imp) 2				
Boressa (Kharessa)				
Bold Question, Questionnaire	4	3	3	3,825
Gallant Answer (Woodvale Queen)				
Bold Polly (Liberty Polly)				
Bold Spot (Spotty)				
Bold Venture, *St. Germans	4	2	3	7,150
On Your Own (Igual) 2				
Snare (Great Weapon)				
Bolingbroke, Equipoise	13	2	3	6,500
Miss Benz (*Farruca) 2				
Beaker (Stiegel Glass)				
Bolo, Busy American	1	1	1	2,600
Mr. Gray (Lady Argosy)				
Bonfire, *Boswell	7	6	10	4,550
Villaviciosa (May Sting) 2				
Turquino (Sitting Pretty) 3				
Soberbio (Love Potion)				
Cuatero (Gay Bras) 2				
La Gitana (*Hermone)				
Bon-Charm (Charming Emma)				
Born Ruler, Black Toney	6	2	3	2,840
Rulers Model (Alma's Baby)				
Rulers Faith (Bosque Fait) 2				
Boss Hoss, Black Servant	3	1	2	1,560
Anna Margaret (Veiled Prophet) 2				
Bossuet, *Boswell	12	8	13	43,540
●Permian (Consolida) 3				
Pachita (Virginia Sea)				
Silurian (Meadow's First)				
Barboursville (On the Wane) 3				
Bel Esprit (Impertrice)				
Bogardus (Countess Play)				
Brisuet (Bright Work)				
Red Pass (Sister Union) 2				
Boston Man, Bostonian	9	2	4	2,900
Jer-Ada (Kitty Reigh) 3				
Grand Boston (Carrie Grand)				
Bow Wow, *Bull Dog	2	1	2	2,700
Belle's Kid (Belle Jolie) 2				
Boxthorn, Blue Larkspur	3	1	1	1,950
Mountain Holly (Monte Rio)				
Boy Angler, Burgoo King	1	1	2	4,745
Will Traveler (Show Time) 2				
Boy Knight, *Sir Gallahad III	5	1	2	3,225
Dual Control (Viscountess) 2				
Brave Marine, *Hairan	2	1	1	650
Gemboy (Stingy Lady)				
Breathing Time, *Blenheim II	4	2	2	771
Dobro Do (Veda Ann)				
Belen (Bankline)				
Bric a Bac, War Admiral	17	4	7	7,100
Cab Fare (Scot's Pride) 2				
Crest Wave (The Queen) 2				
Smiles n Tears (Santa Rosa)				
Penny-a-Peck (Mandy Warren) 2				
Brief Sigh, Brevity	7	4	11	17,205
Brief Symbol (Sun Symbol) 2				
First Ballot (Randle's Queen) 6				
Pile Driver (Ste. Frances)				
Brief Brand (Miss Brand) 2				
British Buddy, Pilate	11	3	8	11,930
Latitude (Riding High) 3				
British Sea (Bitter Sea) 4				
Boss John (Hipetyhop)				
Brokers Tip, Black Toney	3	1	1	440
Lisanne (Flying Hare)				
Brookfield, Bimelech	20	13	24	62,100
Taxpayer (Mural)				
June Brook (June Bee)				
Is Yours (Ellen H.) 2				
●Jenjay (Genevra M.) 5				
Inchin (Narki) 5				
Immense (Missmahoot) 2				
Rosy Field (Rosy Brand) 2				
Brook Flower (Sarah Lorraine)				
Donfield (Lady Boswell)				
Ivachance (Crystal Maze)				
Ifabody (Itsabet)				
I Geegee (On the Double)				
Darting Brook (Valdina Dart)				
Brooklyn, Blue Larkspur	9	1	3	2,640
Brooklyn Bum (Hard Life) 3				
Brownie, *Cohort	5	4	4	5,460
Seven Babies (Happy Land)				
Deductible You (Cananea)				
Armed Bandit (Audley Girl)				
Sweetest Music (Sugar Cane)				
*Brown King, Nid d'Or	12	2	2	4,100
Buzzy Navarro (Penhort)				
Mel Leavitt (Hianne)				
Bugles Blow, Leonardo II	1	1	1	1,040
Bugles Dream (Golden Airs)				
Bull Brier, *Bull Dog	4	2	3	4,800
Carolling (Carol Lee) 2				
Moi Eet Toi (My Date)				
Bull Dandy, Bull Lea	4	1	1	1,500
Miss B. V. (Last Tower)				
Bull Lea, *Bull Dog	19	6	7	26,550
Addition (*Lady Ajax II)				
●Miz Clementine (Two Bob) 2				
Bundle (Armful)				
Nina Lea (Nina Bruja)				
Hatsy (*Miss Erene III)				
Wind Wings (Happiness)				
Bull Moose, *Teddy	5	1	1	850
Ted's Bull (Renowned)				
Bullroot, Bull Lea	10	1	6	14,505
●Zee Bull (Zee to Bee) 6				
Bull Run, Bull Lea	22	7	12	13,921
Huesitos (Wind Drift) 3				
B. Prompt (Pernelle) 2				
Alvita Run (Valvita)				
Miss Run More (Hugmore)				
Valor Lass (La Riche)				
A. Wanda (Some Gala) 2				
Tartan Sue (Miss Tartain) 2				
Bulls Eye, *Bull Dog	4	1	1	1,500
Swede Pete (Mistys Pride)				
Bulltrum, Bull Lea	4	1	2	1,950
Bulltress (Ministress) 2				
Bull Weed, Bull Lea	9	2	3	2,850
Sorb (Ocklawaha) 2				
Carol-Rou (Car-Rou)				
Bunty Lawless, Ladder	10	6	12	17,850
●Beau Bunty (Cadency) 2				
●Heptad (More Daisies) 4				
Trochanter (Inflation) 3				
Bunty's Rabbit (Bunny Rabbit)				
Welcome Home (Nomal Intent)				
John Darc (Fairy Conte)				
Burg-El-Arab, Boojum	11	3	4	6,450
Sugar Dad (Mother)				
Princess Arab (Princess Torch) 2				
Melvyn Gary (Summer Night)				
Burning Dream, Bimelech	10	1	1	1,300
Unforgettable (Cantadora)				
Burning Star, Burning Blaze	1	1	1	1,200
Reliapon (Las Posas)				
Burra Peg, *Mahmoud	3	1	1	2,100
Irv's Boy (Nowo)				
Buster, *Bull Dog	10	5	9	11,095
La Ronde (Perhobo) 3				
Don Buster (Doncinea) 3				
Shamrock Lad (Jerico Jane)				
Chara (Poochanelli)				
Kunee (Rattlebrain)				
Busy K., Busy American	2	1	3	2,950
Prefer Dan (Prefer Lady) 3				
By Conscript, *Pharamond II	5	1	1	1,755
Admiralscript (Coquelette)				
By Jimminy, *Pharamond II	11	2	2	35,000
Marty R. (Galladare)				
Claret (Red Ray)				
Bymeabond, Bimelech	2	1	2	4,125
First Bond (Tango Winner) 2				
Cable, War Admiral	22	4	9	14,525
Cable Jack (Gilded Bug) 4				
Cyrus (Bim's Owl)				
Two-twenty (Vandra) 3				
Able Ladd (Pembroke Lass)				
Campus Fusser, Gladiator	5	1	1	550
Campus Tide (Tidy J.)				
Can't Wait, Victorian	11	1	2	1,700
Short Wait (Long Wait) 2				
Cape Cod, Bostonian	6	1	1	700
Hot Date (Phoness)				
Carrier Pigeon, Equipoise	21	8	14	24,375
Sir Gallant (Alagnes) 3				
Carrier Girl (Marowin Sweep) 3				
Pigeonette (Slenderette) 2				
Pursuance (Persistent (2)				
Luck Piece (Luk O'Sullivan)				
Coded Message (Harriet A.)				
Air News (Blue Dell)				
Bleeker Mail (Montoso Lady)				
Case Ace, *Teddy	15	4	11	65,405
●Case Goods (Damaged Goods) 4				
●Crisset (Conspicuous) 2				
●Card Trick (Rytina) 3				
Best Years (Gold Crest) 2				
Cassis, *Bull Dog	13	6	14	29,050
Old Glendale (*Thirsty) 4				
Wee Moon (Night Colleen) 2				
Point o' View (Idle Pat)				
Rustic Billy (Wee Bethy) 5				
Liberty Star (Liberty Babe)				
Ironhearted (Miss Vagabond)				
*Castel Fusano, *Ksar	5	2	3	2,685
Torch Fusana (May Torch) 2				
Vici's Gal (Galro)				
Cataclysm, Johnstown	5	2	3	6,775
Lucky Teddy (Follie Lee) 2				
Royal Viola (Teaneck Madcap)				
Chaldese, *Challenger II	4	1	2	1,530
Fresh Gal (Refreshing) 2				
Challebroom, *Challenger II	2	1	1	980
Bess Broom (Lady Bess)				
Challedon, *Challenger II	21	5	8	15,405
Flapper (Drumuir) 2				

(Continued on page 220)

Wishing all breeders--large and small--good luck this foaling season and throughout the year.

Helen C. Stewart, Manager.

Allen T. Simmons' IDLE HOUR FARM

OLD FRANKFORT PIKE, LEXINGTON, KENTUCKY

The mare above is Shortening, by Brevity, with her 1954 foal, a colt by Eternal Bull. The colt, foaled Jan. 7, is a half brother to Kope's Baby, placed in stakes at 2, 1953.

JET FLIGHT B., 1945	*Blenheim II	Blandford	Swynford
			Blanche
		Malva	Charles O'Malley
			Wild Arum
	Black Wave	*Sir Gallahad III	*Teddy
			Plucky Liege
		Black Curl	Friar Rock
			*Frizeur—Frizette

JET FLIGHT

Full brother to Jet Pilot

JET FLIGHT is a full brother to the amazingly successful Jet Pilot, winner of the Kentucky Derby and one of the leading young sires of the day in Kentucky.

Because of the speed that we witnessed in his trials, because of his individaulity, and because of his breeding Jet Flight was retired to the stud—to join a long list of unraced successful sires.

He has done well. From a limited number of mares Jet Flight has sired good looking produce—produce which are sure winners. Jet Flight can be the "'bargain" horse of the year in 1954.

Jet Flight could be the "bargain" sire of 1954

1954 FEE: $500—LIVE FOAL

Special concessions to approved mares

LESLIE COMBS I

MAINE CHANCE STALLIONS:	ACE ADMIRAL	JET FLIGHT
	*Heliopolis—War Flower	*Blenheim II—Black Wave

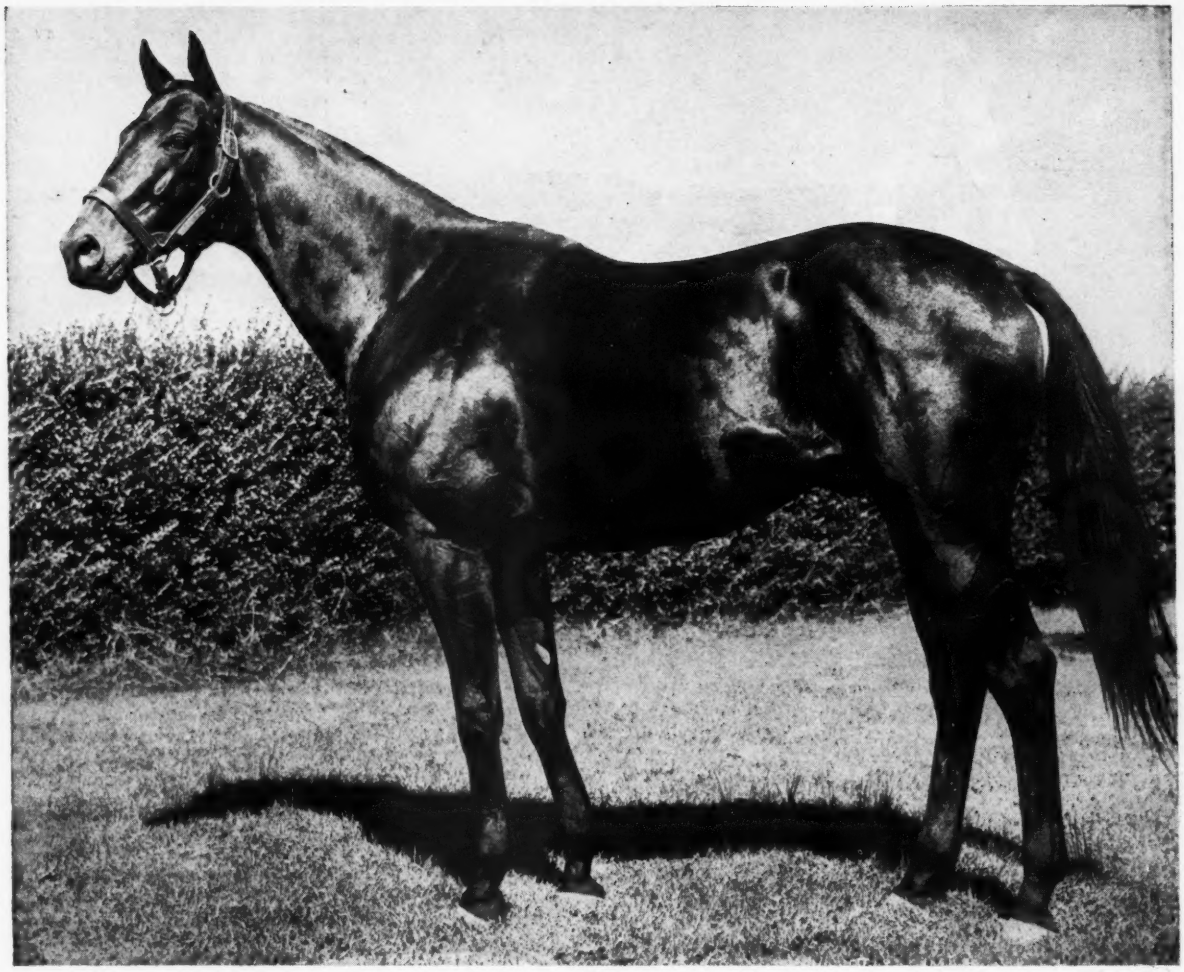

IN 1945 *Lord Boswell*

WAS HIGHWEIGHT ON THE EXPERIMENTAL H. AT 128 LBS.

The record books show that highweight Experimental Handicap horses are the best bets as sires—especially if they also won stakes at three—especially if they were THE highweights for the year. Lord Boswell fills each of these specifications. In fact his first crop of five foals, included three non-claiming race winners: King's Park (2 wins), Black Metal, and Lady Miracle.

FEE: $500—LIVE FOAL

Spendthrift Farm LEXINGTON, KENTUCKY

LORD BOSWELL	MR. BUSHER	ROYAL BLOOD	WAR JEEP
*Boswell—Fantine	War Admiral—Baby League	Coldstream—Spotted Beauty	War Admiral—Alyearn

SIRES OF 2-YEAR-OLD WINNERS

(Continued from page 216)

	Foals	Wnrs.	Wins	First Money
Portray (Joan T.)				
Endon (Hi Chris) 3				
Golden King (War Risk)				
Gigantic (Dorothy B. Jr.)				
Challenge Me, *Challenger II	16	5	10	14,245
Tee Vee (Requisite) 2				
Hawkins Horse (Julio)				
Fighting Ike (Zaca Wac) 4				
Suits Me (Corday)				
Challuck (Mighty Lucky) 2				
Chaos, *Sickle	6	2	3	3,445
Kinder (Zinder) 2				
Evening Song (Sundown Rose)				
Charing Cross,				
*Sir Gallahad III	14	4	10	8,480
Lady Cross (Free Rise) 4				
Another Cross (Yetive) 3				
General Cross (Doug's Gal)				
Charing Ray (Raylight) 2				
Chicago Dr., Epithet	3	1	1	650
Smarty Miss (Step Smartly)				
Chicstraw, *Chicle	7	4	6	2,668
Chicuelero (Pintoresca) 2				
Rosarino (Goose Quill)				
Duquesa (Scullery Maid) 2				
Amenaza (Stately Soul)				
Chief Barker, *Sickle	8	1	2	4,200
Reba K. (Judith M.) 2				
China Bull, *Bull Dog	1	1	2	3,725
Fusby (Fussbutton) 2				
Chop Chop, Flares	5	2	4	4,520
Tri-Sure (Bernadette) 2				
Freebord (Shipway) 2				
*Chrysler II, *Teddy	3	2	2	2,890
Cloud Cap (Jonora)				
Eocene (Pomparray)				
Cloud Time, Time Maker	9	2	3	780
Elwyns Pride (Classic Under) 2				
Wise Time (Transwise)				
*Coastal Traffic, Hyperion	27	6	11	23,345
Vasco DaGama (Consuelita)				
Shore Line (Happy Home) 3				
Coastal Light (*Minuterie) 3				
Holly Bough (Jittery Jane) 2				
Coastal Gold (Jonquil)				
Coastal Trade (Dynamo)				
Coast Invasion, *Hairan	4	3	4	2,625
McCova (Cindy Mc)				
Coran (Nanaffran)				
Goldwater (Gold Lyric) 2				
Cold Check, High Time	7	1	3	1,140
Wee Check (Seashade) 3				
Cold Crack, Coldstream	2	1	2	5,575
●Lydia A. (Jack's Girl) 2				
Coldstream, *Bull Dog	4	1	2	3,600
Cold Jack (Teen Age) 2				
Colonel O'F, Teddy's Comet	13	5	9	14,290
O'Hogan (Foxfloss) 3				
Col's Daughter (Naughty Day) 2				
Lysbeth (Silver Sunrise)				
Little Colonel (Half Roll) 2				
Dryok (Chic Carrie)				
Col. Teddy, Sun Teddy	4	1	2	4,755
●Medina County (Leber) 2				
*Colonus, Portofino	7	1	2	4,225
Sturdy Sapling (Fair Sister) 2				
Colony Boy, Eight Thirty	17	2	2	2,925
Young Colony (Laddy's Lass)				
Uncle Todd (Justa Play)				
*Colorado Lad, Colorado Kid	6	2	4	6,045
Del Tex Maid (Grey Lela) 3				
Rado Miss (Fast Flapper)				
Columbus Day, Discovery	8	2	3	2,496
Rillito Boy (Atoel) 2				
Amado (Ahumada)				
Combat (Eng.), Big Game	2	1	3	1,315
*Orizaba (Kitty Hawk) 3				
*Comet II, Parwiz	2	1	1	615
Sun Sprite (Sun Forever)				
Condiment, Eight Thirty	14	6	15	38,425
Sister Bigger (Grand Matron) 3				
●Switch On (Tactic) 6				
●Condamion (Miss Damion) 3				
Here I Come (Louisiana Eve)				
Sheriff Bracey (Synonym)				
Vi's Baby (In the Night)				
Conformity, His Grace	8	1	1	650
Check Blank (Time Check)				
Contest, *Sir Gallahad III	5	1	1	1,500
Draw (Inscoelda)				
Cosmic Bomb,				
*Pharamond II	22	7	10	33,920
●Donnajack (Almerry) 3				
Jet Flash (Flight) 2				
Giant Cracker (Pamela C.)				
Garstara (Thasos)				
Pat O'Herron (Foxglow)				
Mufti (Tabard)				
Waila (Ararat)				
Count Fleet, Reigh Count	28	6	9	20,165
Best Fleet (Best Boots)				
Golden Isle (*The Golden Girl)				
Maid of Flight (Maidoduntreath) 2				
Fiesta Gal (Gay Apparel)				
Paris Fleet (Helen of Paris) 2				
Winning Count (Bride Cake) 2				
Count Gallahad,				
*Sir Gallahad III	8	2	5	5,315
Count Bac (Bacandra) 3				
Count Gallo (Speedy Reigh) 2				
Count Speed, Reigh Count	23	10	19	73,411
Countess Myera (Myera Z.) 3				
Speedy Missile (Gala Veil)				
Born to Speed (Last Chick)				
●Major Speed (Regimental) 3				
Single Tally (One Bell)				
Mary Lovelace (Lydia) 2				
Dixie Valor (Valoria) 2				
●Double Speed (Pocket Edition) 4				
Hassle (Pertinent)				
Speedy Bubbles (Kindergarten)				
Court Scandal,				
*Royal Minstrel	8	2	4	9,160
●Court Trad (Tyerina) 3				
Court E. (La Aguila)				
Cover Up, *Alibhai	8	3	11	49,975
Cover Hawk (Lady Special) 4				
Cover Hi (Maggie M.) 3				
●Lady Cover Up (Lady Sponsor) 4				
Cross S., *Teddy	7	1	2	1,500
Hunters Cross (Snug H.) 2				
Cuantos, *Quatre Bras II	5	2	2	3,200
Mr. Business (Bramblette)				
All In One (Christabel)				
Cum Laude, *By-Pass II	10	2	4	6,202
●Hi Laude (High Level) 3				
Western Cloud (Lady Gold)				
Curious Coin, Brandon Mint	1	1	2	2,860
Black Invader (Agnes Z.) 2				
*Cynic, Captain Cuttle	1	1	1	1,200
Kitty O'Day (Braille)				
Dainger, Lewis, *Carlaris	3	1	5	7,215
Light Lewis (Light Saint)				
Danger Point, Stimulus	7	1	3	1,024
Danger Devil (Susie's Babe) 3				
Dastur (Eng.), Solario	3	1	1	1,100
*Warren (Bard-ul-molk)				
Day Early, Can't Wait	1	1	1	660
Canbar (Blue Streak)				
*Debenture, Apple Sammy	2	1	1	446
San Patricio (Deadora Pat)				
Degage, Bull Lea	6	3	7	13,800
Dagazha (Chalakey) 4				
Michael T. W. (Sweet Alice)				
Gusto (Sketch Again) 2				
Deliberator, Wise Counsellor	6	2	4	7,050
Anthony C. (Banner) 2				
Wise Seer (Palm Reader) 2				
Depth Charge, Bold Venture	36	23	39	56,107
Depth O. (Perlita) 2				
Real Princess (Qui Tollis)				
Street Scene (Lady Godiva)				
Miranda C. (Miranda Z.)				
Capricho (Bruja)				
Depth Rocket (Valdina Rocket)				
Feigned (Geraldine F.) 5				
Sherry Pat (Lady Pharlet)				
Black Charger (Roman Tea)				
Deep Margie (Marajen) 3				
Light Depth (Light Verse)				
Lantana Queen (Border Jane) 2				
Bright Charge (Sun Flower)				
Anna Charge (Whiteford Anna) 2				
Top Bidder (By Request) 3				
Deep Wonder (Courts Wonder) 4				
Gorgeous Miss (Betty K.)				
Royal Charge (Royal Lena)				
Miss Mig (All Hearts) 2				
Baby Charge (Proph's Baby) 2				
Merry Chatter (Party Call)				
Writer (Credit Line)				
Mimada (Bebita)				
Deux Pour Cent (Fr.), Deiri	1	1	1	1,100
*Censure (Faramoude)				
Devil Diver, *St. Germans	23	10	18	49,910
●Sitting Duck (Balking) 3				
Deep Diver (Past Eight) 3				
Tulsa (War Spiral)				
Anegada (Greeny)				
Mainsail (Pinnace) 2				
Fancy Diver (Larkspur Blues)				
Diving Board (Boomdeay) 2				
Gotta Go (Why the Rush) 2				
Devils Delight (Hindu Spy) 2				
Mar Reigh (Margaret Reigh)				
Devil Red, *Sir Gallahad III	4	1	2	2,860
Julian Lewis (Miss Louise) 2				
Devil's Slide, Diavolo	1	1	1	615
Romany Imp (Gypsy Opal)				
Devil's Thumb, Grand Slam	9	1	1	1,200
Furnace Creek (Sierra Dell)				
Diamond Dick, *Rolls Royce	8	3	3	4,140
Diamond Mine (Hitherward)				
Perfect Stone (Two Roses)				
Dick's Diamond (Vampire)				
*Diplouq, Louqsor	2	1	4	7,445
Wal-Dot-O (Counter) 4				
Director J. E., *Sickle	7	1	1	2,275
Direct Aim (Makeshift)				
Discovery, Display	12	4	6	11,225
Parlor Pink (Pansy) 2				
Surprise Lady (Lady Noonday)				
Hail Fellow (Plucky Maid)				
Miss Tacaro (Tacaro-Galhad) 2				
Dispose, Discovery	18	1	3	2,425
Bubs Love (One I Love) 3				
Dogaway, *Bull Dog	13	7	18	39,773
●Lucky Martin (Button Hole) 4				
Miss Lista (Lista Bar) 2				
Latchaway (Key Latch) 3				
Air-Way-Lass (Shasta Warble)				
Melwood Boy (Barbara Bar) 3				
Ososlo (Best News) 3				
Rusty Roses (Lady Pool) 2				
Dogpatch, *Bull Dog	12	5	12	16,561
Trigonometry (*Lady Kildare)				
Tussle Patch (Silver Tussle)				
Sweet as Honey (Ariel Show) 5				
●O. U. Kid (U Nada) 4				
Pete Patch (More Silver)				
*Domingo, Colombo	13	4	5	3,449
Miss Nodak (Cabaletta)				
Happy Saki (Sauk)				
Echolita (Mary's Echo) 2				
Trinidad (Rene G.)				
*Don Jose II, Admiral Drake	7	1	1	1,950
Dona Flo (Sunmoor)				
Dotty's Bull, Eternal Bull	7	1	2	1,780
Grace Brown (Ethel Morse) 2				
Double Jay, Balladier	13	7	8[1]	17,187
Owo (Owosso) 2[1]				
Wild Feet (Scarlet Wing)				
Black Main (Balm of Gilead)				
Siskey (Firetop)				
Mill Neck (Typhoon)				
Heres Val (Here's How)				
Double Reigh (Reigh Orphan)				
Double Play, Halberd	4	1	1	650
True Play (Miss Boonville)				
Doublrab, *Sherab	5	1	1	1,370
Peacock Ann (Peacock Lady)				

(Continued on page 224)

EIFFEL TOWER

By *Beau Pere - La France

FROM 18 FOALS—17 STARTERS—14 WINNERS INCLUDING 1953 STAKES WINNER APPLE VALLEY

Not many horses in America have a better record at stud than Eiffel Tower! From 18 foals, 17 have started, 13 have won and two have placed! Plus a 2-year-old winner in 1953.

Among Eiffel Tower's 13 winners is the 1953 Del Mar Derby winner Apple Valley. Eiffel Tower's 13 winners have averaged 5.5 wins each. They include Grey Tower (placed in the San Luis Rey Stakes in 1952 and winner of 13 races), Pantano (4 wins), Over Paris (8), Doctor's Dandy (5), Tour d'Argent (3), Tocito (4), Ravialla (5), etc.

Eiffel Tower is Half Brother to Johnstown and Jacola

EIFFEL TOWER, b., 1943	*Beau Pere	Son-in-Law	Dark Ronald
			Mother-in-Law
		Cinna	Polymelus
			Baroness La Fleeche
	La France	*Sir Gallahad III	*Teddy
			Plucky Liege
		*Flambette	*Durbar II
			*La Flambee

Eiffel Tower represents great breeding. His sire is *Beau Pere—one of the truly international sires in this period of international sires. He was leading Australian-New Zealand sire three years; and in America ranked consistently among our leading sires.

Eiffel Tower is out of the famous mare La France, dam of the Kentucky Derby-Belmont Stakes winner Johnstown and of the leading 3-year-old filly of her year Jacola, also dam of Phalanx, sire of Fisherman, etc. in 1953. La France is also sister to the dam of Gallorette, one-time world's leading money winning mare . . . this is a top sire family.

Eiffel Tower was a stakes horse, though little raced. He won at a mile in 1:35⅗ (beating Spy Song) and at six furlongs in 1:10⅗, etc.

(Property of William Goetz)

Fee: $500—Live Foal

THOMAS A. RANKIN'S *Turfland Farm*

HUNTERTOWN ROAD, VERSAILLES, KY. PHONE 1064

THERE MUSTE

PHALARIS → P

F

*CORTIL *represents the World's Great Sire Line*

*CORTIL represents this great male line through one of its most prepotent individuals—the great Pharis—sire of *Ardan and *Priam II and others. Not only does *Cortil come with this great breeding back ground but *Cortil is designed to fit American racing . . . that is why he was selected. He is compact, well-muscled individual with very good balance. *Cortil is a son of Pharis, four-time leading French sire and one of the greatest horses the French ever have seen, and is out of the second best filly of her generation, also dam of Annapura, reportedly the best filly in France in 1953. Thiorba is by the French Derby winner Banstar and is half sister to Djerba, best 2-year-old filly of her year. *Cortil, himself, could and did break away on top and stay there. This quality, plus his demonstrated class in winning the Gimcrack Stakes and other races make *Cortil one of the most attractive stallion prospects in Kentucky today.

Fee: $1,000—Live Foal

*CORTIL, br., h., 1948
- Pharis
  - Pharos
    - Pharis
    - Scapa Flow
  - Carissima
    - Clarissimus
    - Casquetts
- Thiorba
  - Banstar
    - Sunstar
    - Durban
  - Nerissa
    - Asterus
    - Esclarmonde

Inquiries to **LESLIE COMBS**

*ARDAN	*ALIBHAI	*BERNBOROUGH	BILLINGS	*CORTIL	*FLUSHING II	JE
by Pharis—Adargatis	by Hyperion—Teresina	by Emborough—Bern Maid	by *Mahmoud—Native Gal	by Pharis—Thiorba	by *Mahmoud—Callandar	by *Blenheim

E A REASON!

FOR THE SUPERIORITY OF THIS MALE LINE

PHAROS → PHARIS → *CORTIL
PHARIS → NEARCO → *ROYAL CHARGER
NEARCO → *NASRULLAH

FAIRWAY
*SICKLE → UNBREAKABLE → POLYNESIAN → NATIVE DANCER
*PHARAMOND → MENOW → TOM FOOL

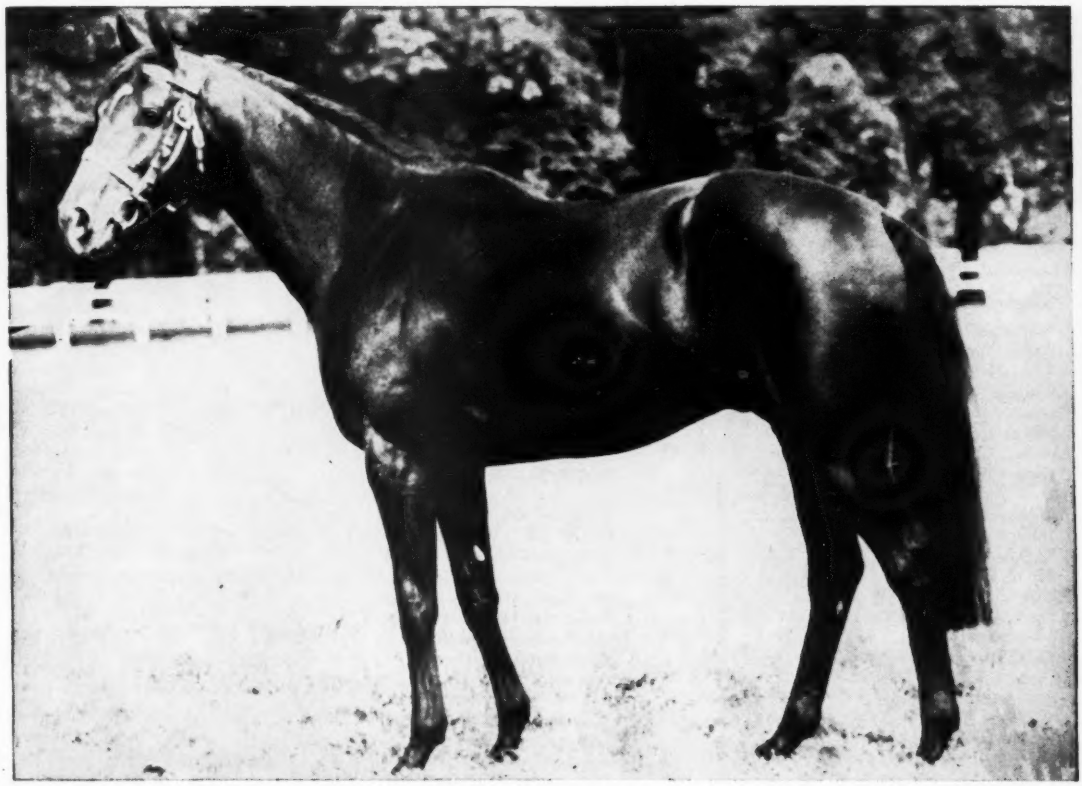

Spendthrift Farm LEXINGTON, KENTUCKY

*NIZAMI II by Nearco—Mumtaz Begum	*NORSEMAN Umidwar—Tara	PROVOCATIVE by Roman—*Dusk II	REQUESTED by Questionnaire—Fair Perdita	*ROYAL CHARGER Nearco—Sun Princess	*SHANNON II by Midstream—Idle Words

SIRES OF 2-YEAR-OLD WINNERS

(Continued from page 220)

	Foals	Wnrs.	Wins	First Money
Drawby, Diavolo	1	1	3	4,755
Baby's Pal (Dixie Girl) 3				
Dry Land, Dolan	4	1	2	1,167
Canland (Rican) 2				
Early Warrior,				
*Pharamond II	6	1	1	413
Pichilingue (Gold State)				
*Eastgate Row,				
*Rhodes Scholar	9	2	2	1,230
Springbank Lill (Satin Sue)				
Orbgate(Lonely Orb)				
*Easton, Dark Legend	14	5	6[1]	18,057
●Thither (Elsewhere) 2[1]				
Jay's Moon (High Bit)				
Barclay Joe (Tiddlewink)				
Verdant (Bounteous)				
Stoney Tar (Tail Flutter)				
Easy Mon, *Pharamond II	5	1	1	1,100
Amon (Di Vernon)				
*Economical, Khan Bahadur	7	2	3	6,625
Daisy Rain (Daisy Chance) 2				
Red Elf (Red Level)				
Education, Ariel	15	8	16[1]	26,158
Neal Elyse (Elementary)				
Trained (Valdina Fleet) 3				
Gran Danes (Great Star) 2				
Libby's First (Portaire) 2				
Miss Knobview (Safe Bid) 3[1]				
Intimation (Innuendo) 2				
Educt (Sweet Chimes) 2				
Text (Tex Tess)				
Eiffel Tower, *Beau Pere	4	1	1	2,080
Bonded Joe (Speed Streak)				
Eight Thirty, Pilate	24	9	14	32,505
Bill's Captain (Facile) 3				
Modest John (Modest One) 2				
Numerical (Jonell C.) 2				
I'lltakem (Brownian)				
Striking Hour (Leonissa)				
Post Prandial (Santa Stefana) 2				
Straight Wire (Clear Circuit)				
Lady's Night (Ladyofshalott)				
Weal or Woe (Winning Bid)				
*Endeavour II,				
British Empire	23	5	11	143,060
●Porterhouse (Red Stamp) 5				
Staffordshire (Bamboo Broom) 2				
Night Mission (La La)				
Faint Hope (Pilates Wife) 2				
Get Lost (Brush Off)				
Epatant, Stimulus	9	1	2	1,175
Sylvan Lady (Day Lady) 2				
Equifox, Equipoise	21	6	12	20,685
Greater (Gayest)				
Pass (Transient) 2				
Magagabag (Nomic) 3				
Duntreath Miss (Gradation) 3				
Radiant Fox (Radiant Girl)				
Junox (Juno) 2				
Equistar, Equipoise	2	1	1	451
Carilinda (Maria Patricia)				
Equistone, Equipoise	7	1	1	1,950
Legal Larceny (Alimony)				
Errard, *Challenger II	8	3	8	120,250
Blushka (Affinity)				
●Errard King (Darby Dover) 6				
Southerlee (Orage)				
Eternal Bull, *Bull Dog	15	5	14[1]	53,930
●Everett, Jr. (Beedee) 6				
St. Jude (Flying Julia) 2				
Fast Charger (Valley Road) 3[1]				
●Zacabell (Zaca Girl) 2				
Dotty Byrne (Miss Dodo)				
Eternal Lark, Eternal Bull	13	3	6	7,839
Obusero (Ell-Mar) 2				
Eternal Frolic (Reaping Jean) 2				
Singing Girl (Lady Hazel) 2				
Eternal Reward,				
Reaping Reward	12	3	4	6,590
Harry's Reward (Miss Shirley C.)				
Eternalment (Entertainment) 2				
Fancy Reward (Fancy Notions)				
Eternal War, Eternal Bull	20	8	21	27,800
Eternal Shock (Little Shock) 6				
War Dotty (Dorothy J.) 3				
Arm in Arm (Miss Thor)				
Two Rewards (Miss Hush) 2				
Sir Country (Glorene) 4				
Roy Jr. (Fran) 2				
Windy Sam (Big Doll)				
Kissin Kate (Coy Damsel) 2				
Eye for Eye, Chicaro	6	1	2[1]	4,537
Eye's Image (Hedge Hopper) 2[1]				
Fag, Ariel	4	1	1	480
Bar P Fag (Iron Charm)				
*Fairaris, Fair Trial	5	2	8	39,895
●King Maple (Noon Maid) 7				
Sunoga (Coga)				
Fair Jester, Fairway	6	1	1	1,100
Fair Pacific (Pacific Isle)				
*Fairmond, Fairway	8	7	11	8,755
Lynn's Boy (Lynntown) 3				
Moosomin (Sweepden)				
Hartney (Alimary) 2				
Namaka (Cake and Wine)				
Treherne (*Iphigenia)				
Lacombe (Aldwych) 2				
Fair Marshall (Francine C.)				
*Fair Truckle, Fair Trial	7	2	9	15,110
Juror (La Sorpresa) 2				
The Hoop (Southern-Ayre) 7				
*Fast and Fair, Fairway	9	1	1	880
Fast Queen (Alaska Queen)				
Fastnet (Fr.), Pharos	1	1	2	1,950
*Kelina (Kefana) 2				
Faultless, Bull Lea	17	4	7	10,325
Militant Miss (Miss Militant) 2				
Flight Again (Sunny Flight)				
Capt. Kim (Diagnosis) 3				
Fault Free (Goose Chase)				
*Fiat Lux, Parlanchin	3	1	1	769
●Rangemaster (Hit)				
Fighting Don, Fighting Fox	6	1	4	2,500
Don's Date (Datura) 4				
Fighting Fox,				
*Sir Gallahad III	16	5	5[1]	9,645
Aces Wired (Blue Petal)				
Toro-San (Alice G.)				
Miss Pigtail (*Pigtail II) 1[1]				
Sew It Seams (Stepinanna)				
P. Moon (Holiday Girl)				
Fighting Frank,				
Fighting Fox	4	2	2	2,465
Fighting Moore (Housewife)				
Meilinger (Miss Dunlap)				
Fighting Step, Fighting Fox	14	7	18	33,665
●Can't Please (Oswellblessed) 6				
Make A Note (War Amber) 4				
Brazen Step (Phara O'Mar) 2				
Two Step (Equisail)				
Scratchin' Off (Donna Jo) 3				
Cicero Gal (Sly Tigress)				
Don't Give Up (Guerande)				
*Filisteo, Adam's Apple	6	2	4	7,500
●Collisteo (Colleen Pat) 2				
Brown Atom (Brown Flame) 2				
Final Appeal, Supremus	4	1	1	650
Black Oats (Bonalta)				
Firethorn, *Sun Briar	6	3	4	3,500
Napinka (La Fille Koo) 2				
Warrantor (Beverly Rose)				
John Lyon (Stimulitha)				
*Firozepore, Rustom Pasha	6	1	1	720
Flaming Star (Tabaku)				
First Fiddle, *Royal Minstrel	23	7	12	23,415
Fiddle Bow (Service Ribbon)				
First Helping (Second Helping) 2				
Hat's Fiddle (Heterist)				
Blue Violin (Blue Lu) 4				
Sour Note (Playful Pal)				
Music Maestro (Allure) 2				
First Jo-Al (Ubiquitous)				
Flag Trumpeter,				
American Flag	4	1	2	770
Flag Honors (Cleo Mic) 2				
Flak, *Foray II	13	4	4	2,460
Silver Echo (Tindecho)				
Flak Well (Markwell)				
Flak's Pride (Chinook Pride)				
Gay Sky (Sky Grey)				
Flares, Gallant Fox	4	1	2	4,805
●Shine Ever (Hasty Bet) 2				
Flash O' Night, Bull Lea	7	1	5	4,770
Flashy Ways (Changing Ways) 5				
Flint Shot, Chance Shot	4	1	1	1,170
Believeiwill (Parabola)				
Floman, Rag Man	1	1	2	797
Horseback (Broadside Eva) 2				
*Flushing II, *Mahmoud	7	4	12	21,185
Sub Factor (Subterranean) 5				
Practical (Epic Lady)				
Little F. (Little Sting) 5				
Galway Gertie (Anna Hannigan)				
Fly Away, *Blenheim II	3	2	4	8,325
Blenfly (Noodles) 3				
Cute Way (Cutie)				
Footsaver, Mucho Gusto	3	1	1	920
Hamaka (Juba)				
Foray Array, *Foray II	8	1	2	2,340
Judy Foray (Hazel H.) 2				
Fore and Aft, Flint Shot	8	1	3	1,356
Flaxy Su (Havasu) 3				
Foreign Policy,				
Peace Chance	1	1	2	1,730
War Policy (Cut Up) 2				
Fort Ben, Invermark	3	1	2	3,000
Broadway Jack (Stephaniebelle) 2				
Four Freedoms,				
Peace Chance	19	6	10	14,845
Miss Kirk (Bright Harvest) 2				
Heres Colina (Sunny Ceres)				
Freedom Won (Wee One) 2				
For Free (Jean Stuart)				
Freedoms Pride (In Thanks) 3				
Just Freedom (Just We Two)				
Frank's Pal, Port au Prince	3	1	3	4,640
Frank's First (Vee Away) 3				
Free America, *Blenheim II	15	5	9	36,525
●Correlation (*Braydore) 3				
Lynn Anita (Curds n' Whey) 2				
'Tis of Thee (Cathy) 2				
Free Country (Willowisp)				
Valerie (Swing)				
Free for All, Questionnaire	20	7	12	23,405
Dosta (Tharma) 2				
Natural Man (Hygro's Queen)				
Dangerous Alp (Alpolly) 2				
King for All (King's Error) 3				
Quiet Man (Alecto) 2				
Freesome (Winsome Woman)				
For Glory (Okoole Maluna)				
Free France, Man o' War	7	3	4	5,510
Grades Great (Spell Binder)				
Landmark Belle (Jane Brush)				
Wangan (Rugged Cross) 2				
Free Lance,				
*Sir Gallahad III	6	1	1	2,275
Dairchee (Over the Dam)				
Frexover, *Frexo	1	1	1	750
Mighty Santana (Dicha)				
Fritz Maisel,				
Little Beans	unknown	1	1	1,950
Milady Mowlee (Nell Mowlee)				
Fugit, *Quatre Bras II				
or Okapi	7	1	2	1,560
Grand Tempo (Pennyroyal) 2				
Full Stride, *Blenheim II	5	2	3	3,506
Tom's Colleen (Browneyed Pat)				
●Stride Sis (Top Sis) 2				
Gala Hour, *Sir Gallahad III	10	5	8	5,160
Mon Premier (Silent Sue)				
Torreon (Lady Barber)				
Gala Choice (Glamorette) 3				
Wee Miss Boo (Georgie Macleod) 2				
Mr. Speaker (Piroyal)				
Galedo, Gallahadion	1	1	1	575
Galnor (Norsweep)				
Gallant Duke, *Blenheim II	11	2	2	4,095
Dukes Duchess (Olepal)				
Duke Hi (Hi-Home)				
Gallois, *Pharamond II	1	1	2	4,050
Lois Rabbit (Happy Rabbit) 2				

	Foals	Wnrs.	Wins	First Money
Galway, *Sir Gallahad III	2	1	1	780
Galcir (Witch's Circle)				
General Don, Don Leon	2	1	2	3,725
Squire Wilson (Thumb Tack) 2				
Geneva Lad, Sceneshifter	1	1	1	1,755
Mr. Alside (Sunnye Honey)				
George Case, *Quatre Bras II	8	2	2	1,290
Briefcase (Wound Up)				
Sunny Sail (Sunrise Sail)				
Gilded Knight, *Sir Gallahad III	5	1	2	3,190
Pats Valentine (Little Baby) 2				
Gino Beau, *Gino	11	2	2	1,735
Gin-Mar (Martha Vito)				
Something (Lark)				
Ginobi, *Gino	10	1	2	1,950
Ready Now (Kissmenow) 2				
Ginoca, *Gino	8	1	1	650
Linsdream (Mack's Dream)				
Gino Rex, *Gino	4	1	2	1,625
Our Jo (Maid o' Mint) 2				
*Goldleigh, Buckleigh	6	4	11	12,685
●Temerario (Flying Fawn) 3				
Ciclonico (Play Victory) 2				
●Sandy D. (Tulip Julip) 4				
Coralito (Chica Mia) 2				
Goldstream, *Simony	10	1	3	2,390
Flying Joe (Swift Heels) 3				
*Good Drive, Fairway	3	3	5	2,660
Parlanchina (Well Said) 2				
Puchunga (Tuleyries Ruby) 2				
Colorines (Miss Twinkle)				
*Goya II, Tourbillon	23	9	18	194,706
Gov. Browning (Seldina) 2				
●Artismo (Ky. Flash) 4				
●Arrogate (Hug Again) 4				
Go Pass (Passerine)				
Gallito (Forever Yours)				
Goyamo (Mother India) 3				
Great Artist (Punch)				
Zig Away (Ghost Run)				
Michaels Angel (Adventurous)				
Grand Admiral, War Admiral	16	5	11	21,475
Grand Spice (Spicy Dish) 3				
Buttevant (Pipette)				
Night Baker (L'Oiseau Bleu) 3				
Trailmaster (Tedious Miss) 3				
Johny O'Herron (Camera Shy)				
Grand Slam, Chance Play	10	3	3	6,825
Seven Spades (*Belle Equip)				
Adage (Proverb)				
Tornabuoni (Hedrolar)				
Gray Dream, *Gino	25	6	14	10,804
My Dream Lady (Transwau) 3				
Nora's Dream (Nora Crenia)				
Vyr (Laffon) 2				
We Depend (Rossie Ann) 2				
Madeos Dream (Madeo) 5				
Bob Stewart (Small Girl				
*Great Faith, Fair Trial	9	1	1	1,625
Carona (Polar Star)				
Greek Warrior, *Mahmoud	7	4	16	31,470
Larrieweil (Zaca Bee) 2				
Bronze Warrior (Bronze Medal) 5				
Hanwar (Hanid) 7				
Grecian Maid (Idealism) 2				
Green Flash, Green Wave	4	2	5	5,395
Edier's Flash (Cleo Flash) 4				
Flash Dandy (Dandy's Girl)				
Greenock Sixty, Greenock	8	2	2	1,405
Yellowstone (Pon Air)				
Sheet Metal (Florizan Sally)				
Grey Skies, *Mahmoud	10	4	6	5,051
White Mountain (Witch's Taxi) 2				
Flower Song (Three Gees)				
●Udora Mahone (Mary Mahone) 2				
Colwood Girl (Sis Simony)				
Grim Reaper, *Sickle	10	1	1	480
Quick Addition (Pudgy Dear)				
Gunnison, *Colorado Lad	5	1	3	1,921
Spur Baby (Rowdy Lass) 3				
*Hachazo, Congreve	7	2	3	4,105
Peekin (Bena E.) 2				
Attract (Hyper)				
Hadrian, Roman	4	2	6	6,750
Maid O' Haste (Servant Maid) 5				
Dorothy Dee (Momence)				
*Hairan, Fairway	7	4	6	10,600
Be-Gin (Beginning) 2				
Hurry Harry (Harriweista)				
Proctor (Faculty) 2				
Double H. (Harriet's Kid)				
Halberd, *Blenheim II	5	2	4	3,185
Satan's Fox (Wee Time) 3				
Nell Jay (Wee Woody)				
Halcyon, Broomstick	13	6	12	15,206
Halara (Ara's Girl) 4				
Wisconsin Sec (Echolette) 2				
Singer Girl (Sweet Song) 2				
Runacross (Miami Jewel) 2				
Halren (Miss Irene T.)				
Steve S. (Libyan Star)				
*Half Crown, Hyperion	4	3	5	12,225
Menemsha (Love Time) 2				
Bertie (Miss Ferdinand) 2				
Half Shell (Sea Snack)				
Haltal, The Porter	10	1	1	1,700
Halt Denny (Ariels Elite)				
Hampden, *Heliopolis	11	3	3	5,030
Hush Hall (Tap Day)				
Pink Garter (Fairy Blend)				
Herb S. (Consuello)				
Hard War, Hard Tack	5	1	2	1,350
Hard Sis (Sis Quinlan) 2				
Hard Way, *By-Pass II	7	6	10	5,332
El Rumor (Brown Ascot) 3				
Zancudo (Wrist Watch)				
Siguen Bastos (Tecameca) 2				
Mala Yerba (Little Centina)				

(Continued on page 228)

HANNIBAL

No Son of Roman Ever Ran Faster . . . .

THE SPEED OF THE ROMANS was never more apparent than in HANNIBAL . . . and Roman is synonymous with speed. Hannibal won his first race when he won the Wakefield S., winning easily under wraps. Carrying highweight he took the Albany H. and was assigned 119 lbs. on the Experimental H. At three he took the Experimental H. No. 1 under highweight, giving the second horse 15 lbs., the third horse 12 lbs. He also won the Select H. . . . and then, of course, his record smashing six furlongs in 1:09 at Delaware.

HANNIBAL is a son of Roman and out of the Man o' War mare War Jitters. He is a brother to the stakes winner The Shaker, half brother to the stakes winner War Phar. This is the sire family of Questionnaire, Peter Pan, etc.

HANNIBAL, br. h., 1949	Roman	*Sir Gallahad III	*Teddy
			Plucky Liege
		*Buckup	Buchan
			Look Up
	War Jitters	Man o' War	Fair Play
			Mahubah
		On Her Toes	High Time
			Tripping

ALL INQUIRIES TO

E. K. THOMAS

TIMBERLAWN -:- Paris, Kentucky -:- Phone 411

SIX FURLONGS

1:09

Hannibal cut 1⅕ seconds off the Delaware record for six furlongs. He ran the first quarter in :22⅖, the half in :45.

Fee: $500—Live Foal

Mares subject to approval. Fee payable when mare foals or when mare is sold or leaves Kentucky.

***ADARIS**
B., 1936, by Tourbillon—Adargatis, by Asterus

***BIG DIPPER**
Ch., 1946, by Signal Light—Huntress, by Foxhunter

COSMIC BOMB
Dk. b., 1944, by *Pharamond II—Banish Fear, by Blue Larkspur

***DJEDDAH**
Ch., 1945, by Djebel—Djezima, by Asterus

***GOYA II**
B., 1934, by Tourbillon—Zariba, by Sardanapale

***HELIOPOLIS**
B., 1936, by Hyperion—Drift, by Swynford

***HIEROCLES**
Ch., 1939, by Abjer—Loika, by Gay Crusader

***NIRGAL**
B., 1943, by *Goya II—Castillane, by Cameronian

***PRIAM II**
Br., 1941, by Pharis—Djezima, by Asterus

RIPPEY
B., 1943, by Pompey—Broad Ripple, by Stimulus

Measured by all standa

ALMAHURST FARM *Stallion*

sired more 1953 2-year-olds to place
than stallions from any other farm in

Henry H. Knight

The best investments in breeding Thoroughbreds are the best stallions

nda 10 stallions rank with the best

ARTISMO—124
By *Goya II

GOYAMO—120
By *Goya II

ARROGATE—118
By *Goya II

DONNAJACK—114
By Cosmic Bomb

SMALL FAVOR—112
By *Priam II

HELIANTHUS—111
By *Heliopolis

CLEAR DAWN—110
By *Heliopolis

HIGH GUN—108
By *Heliopolis

RED HANNIGAN—108
By *Heliopolis

GIANT CRACKER—107
By Cosmic Bomb

GREEK LADY—106
By *Heliopolis

NIRGAL LAD—106
By *Nirgal

PARLO—105
By *Heliopolis

ce Experimental Handicap
ie country

Almahurst Farm

10 miles south of Lexington, Ky. on the Harrodsburg Pike. Mail and phone: Lexington, P. O. Box 1529, Phone 4-5080.

SIRES OF 2-YEAR-OLD WINNERS

(Continued from page 225)

	Foals	Wnrs.	Wins	First Money
Piconero (Sissy Kerry) 2				
La Lola (Luxor)				
Harmony Now, Menow	7	1	1	1,035
Doctor Cap (Darby Deidre)				
Head Play, My Play	12	5	7	7,310
Miss Imperial (Star Blink) 2				
Cant Stay (Purpose)				
Gamelyon (Gamestress) 2				
Briarhead (Briarelan)				
My Genius (Amplelady)				
Heather Broom, The Porter	9	1	1	2,100
Peddie (Maradadi)				
He Did, Victorian	15	4	4	5,750
Whaank Whaank (Shannon)				
Lady's Babe (Silvery Lady)				
Irish Boy (Ladye Dwyer)				
Grand Master (Aptos Honey)				
Heeler, Piggin String	2	2	3	1,539
Winterson (Wise Lass)				
Pat Pooh (Control Doll) 2				
Heelfly, Royal Ford	10	4	6	17,426
●Heel Flame (Flaming Arrow) 3				
Heel Top (Gubbey)				
Pert Heels (Pert Reigh)				
Lillian (Solange)				
*Heliopolis, Hyperion	25	14	25¹	81,893
Cruiser Helena (War Marvel)				
Red Hannigan (War Damsel) 2				
Pen-in-Hand (Boswell Lady)				
Helioscope (War Flower)				
Nefertiti (Egyptian Belle)				
●Helianthus (Leslie Grey) 5				
●Greek Lady (Farmerette) 1¹				
Helfast (Color Fast) 2				
Clear Dawn (Darby Dunedin) 4				
Parlo (Fairy Palace)				
Angeldozer (Wichuraiana) 2				
Sweet Girl (Eyes of Blue)				
High Gun (Rocket Gun) 2				
In the Sky (Blue Line)				
Helvetian, *Sir Gallahad III	5	2	2	4,745
Helbo (Bolute)				
Heltop (Top Belle)				
*Hermarco, Nearco	2	1	1	1,600
Hermarco's Boy (Bauble)				
Hialeah, Ariel	2	1	1	2,100
Cedar Lane (Comaid)				
*Hierocles, Abjer	14	3	5	4,919
La Ruleta (Ultra) 2				
Bull Hierocles (Bull Dog Miss) 2				
Gay Victress (Vivacious)				
High Lea, Bull Lea	9	3	12	45,093
●Sweet Cleo (Tumultuous) 4				
●Ladd (Joanny) 5				
Gaddy B. (Speedy Bird) 3				
*High Profit, Hyperion	2	1	1	2,100
High Dividend (Cockle Shell)				
*Hilltown, *Blenheim II	5	3	5	10,445
Nantucket (Pharisee) 3				
Amawalk (Lennane)				
Clippertown (Briny)				
His Highness (Eng.), Hyperion	4	1	1	1,100
*Labia (Farandole)				
Holdall, *Bull Dog	16	3	6	8,450
Annette G. (Future Mrs.) 4				
Hold Tilly (Morvim)				
Miss Kirkwood (Parade Dress)				
*Hollywood, Fairford	2	1	6	9,685
●Anacaona (Castigadora) 6				
Hoop, Jr., *Sir Gallahad III	15	5	10	18,075
Hoop Rose (Rose-Ouzel)				
Hoop Ring (Robins Charm) 3				
Hoop Wise (Wise Sue) 3				
Hoop Mood (Miss Mood)				
Frame Work (Elcinap) 2				
*Hunters Moon IV, Foxhunter	21	4	6	11,895
Guayana (Tringle) 3				
Moon Dash (Solo Dash)				
Nance's Lass (Nance's Ace)				
Porching (Curls)				
Hyno, Hygro	3	1	5	6,640
Hy Front (Fronee) 5				
*Hypnotist II, Hyperion	13	6	14	21,815
Sleepy Mabel (Gabby Mabel) 6				
Circle Dot (Entrechat)				
Phantom Gold (Flaresse) 4				
Eva's Trance (Eva Lillian)				
Lou Adams (Valdina Cooky)				
Galikist (Ennaoj)				
Hysition, Hygro	5	1	1	700
Hy March (Canterhoof)				
Ike's Glory, War Glory	2	1	1	1,300
Snifterette (Sneeds Folly)				
Indian Name, Neddie	3	1	1	300
Kansas Maid (Minnie Maid)				
Industrial, *Beau Pere	1	1	3	5,475
Shining On (Tintation) 3				
Introvert, Menow	6	2	4¹	8,400
Hat Box (Fighting Game) 3¹				
Lasting Treat (Dove)				
Irish Stew, Ariel	7	1	1	920
Ardish (First Advise)				
Islam, The Porter	8	1	1	525
Charlie K. (Carmel Grey)				
*Isolater, Blandford	12	3	3	3,730
Lone Riser (Arose)				
Midland Trail (Gala Sweep)				
Just For You (Fenino)				
Isology, *Isolater	4	1	4	2,695
Speedy Sam (Gold Betty) 4				
It Happened, Blue Larkspur	11	2	3	3,700
Bold Trip (Triple M.) 2				
Mordigan (Miss Pretense)				
Jack High, John P. Grier	6	1	1	1,950
Crown Derby (Crown Jewel)				
*Jacopo, Sansovino	7	2	3	5,030
Farjac (Farfalina) 2				
Inscopo (Truda)				
Jamestown, St. James	1	1	2	4,550
Comet's Glow (Flying Meteor) 2				
Jean Bart, Man o' War	4	1	2	3,850
Memorable (Lucky Ducky) 2				
Jean Valjean, *Stefan the Great	6	2	7	12,930
Fauchelevent (Hard Lu) 2				
Duke of Chi (Drawbridge) 5				
Jeep, *Mahmoud	16	2	2	2,015
Sky Jeep (Deep Sky)				
Zeep (Zulla)				
Jet Pilot, *Blenheim II	14	7	12	24,200
Superupper (Burgoo Maid)				
Hot Pilot (Darling)				
Pilot Reigh (Bells of Reigh) 2				
Big Upset (Brilliant Blue) 5				
Sir Boss (Bourtai)				
Alpines Pet (Dark Dazzler)				
Divine Actress (Opera Bouffe)				
Jett-Jett, Sun Teddy	18	6	7	10,875
Spartan Jett (Spartan Lady)				
Thyn Thyne (Narialet)				
Henry's Delight (Amelia Fly) 2				
Jett Fire (Silesia Flint)				
Carol's Joy (Sakes Alive)				
Mr. Jett (Jelloway)				
Jezros, Bull Lea	13	2	4	5,875
Dutch Seebold (Fay Legrow) 2				
Jubilation (Dot's Baby) 2				
Jim's Boy, *Como No II	1	1	1	2,925
Ducat (Strut)				
Joe Schenck, Insco	6	4	4	5,125
Joman (Roman Gift)				
Forakingdom (Queen Dido)				
Faro Kid (Miss Karo)				
Miss Campo (*Carlottini)				
Joe's Choice, Sweeping Light	10	3	5	8,650
Joe's Crest (Joan Crest) 2				
Popular Joe (Bellevue Lady) 2				
Joe Haste (Hasty Kay)				
Johnstown, Jamestown	4	1	1	975
Ikestown (Princessa)				
Junior Atlas, Bull Lea	3	2	5¹	12,937
Foster Son (Rockmin) 3				
Bold Myth (Bold Verse) 2¹				
Juniorfly, Heelfly	1	1	1	552
Bleecker Dutch (Route A)				
Just Again, Ariel	4	1	2	1,011
Cord Again (Melenie Cord) 2				
Just Gus, Dutch	2	1	1	386
Little Malie (Madam DeVer)				
*Kahuna, *Blenheim II	1	1	1	560
Amiguito (Sistova)				
*Karimkhan, Dastur	17	4	7	9,068
Zaca Khan (Lady Zac)				
Tolerant (Boston Maid) 3				
Noble Bell (Tuscan Belle) 2				
Gay Majesty (Atta Bunny)				
Kearsarge, Man o' War	3	1	1	240
Norm G. (Agnes B.)				
Kenneyo, Bostonian	2	1	1	1,800
Three Boys (Plushie)				
Kerry, *Sir Gallahad III	4	1	1	780
Grand K. (Grandma K.)				
*Khaled, Hyperion	31	13	22	64,585
●Chorus Khal (Flitting Feet) 3				
●Heather Khal (Heather Time) 2				
K. Leah (Leah Silver)				
El Drag (Beauing) 2				
Tecolete (Miss Barbara)				
Lady Khaled (Perfect Lady) 2				
Kangaroo Court (Flying Dame)				
●Musselshell (Anoakia) 4				
Style Khal (Stylish Droop) 2				
Sunny Khal (Very Risky)				
Kal Pan (*Pandore)				
Loose Shekels (Mad Silver)				
The Character (Merry Soul)				
*Khorasan, *Omar Khayyam	4	4	5	5,160
Khorson (Fair Bessie)				
Khorawhiz (Ovala)				
Khor Sky Hay (Hay Knife)				
Countless (Infinite Maid) 2				
King Cole, *Pharamond II	14	3	5	6,742
●Nu Cole (Trots Pride) 3				
Zemitis (First Honour)				
Sight Seeing (Rollsfast)				
King Dorsett, *Brown King	6	3	6	10,350
Ankara (Carrie K.) 4				
Single O. (Lahara)				
Rip Van Winkle (Alas Zevial)				
*King's Abbey, King Salmon	19	11	19	59,825
Damp Abbey (Many Waters) 3				
Sandy's Dream (Sunmont) 2				
Milla's Abbey (Gold Salute)				
Rose's Date (*Rosa Fresca) 3				
●James Session (Night Special) 4				
Stage Entrance (*Curtain Call II)				
Consented (Yesme)				
John Abbey (Lady Numaid)				
Greg's Abbey (Catchmenow)				
Chet's Abbey (Straightaway)				
Sharp Abbey (Cut the Cards)				
Kings Blue, Blue Larkspur	13	5	10	20,840
El's Folly (Lake Placid)				
John Willie (Entree) 4				
Crimson King (Vista) 3				
Home Boy (Magnolia)				
Ruddy Leaf (Cherry Leaf)				
Kitchen Police, Discovery	7	1	2	4,550
Kitch (Ringing Tune) 2				
Knave High, Jack High	4	1	3	6,325
Hi Gail (Expendable) 3				
Knight Call, Trace Call	3	1	1	350
Pepin (Frivolous Lady)				
Lako, Opua	2	1	1	1,925
Lakoutis (Helenoutis)				
Last Reward, Reaping Reward	7	2	4	3,475
Last Hope (Terry Weaver) 3				
De Silvia (Chata H.)				
Lazy Tongs, Menow	4	1	1	446
Lazy Breeze (Whiscendent)				
Lerst, St. Brideaux	4	2	4	5,170
Atascosa (Adaco) 2				
Duke's Pride (Little Handle) 2				
Lighthouse, Knave High	4	1	0¹	1,487
Light Muffin (Light) 0¹				

(Continued on page 230)

Eternal Reward

REAPING REWARD'S MOST SUCCESSFUL SON

ETERNAL REWARD won the American Derby, won $194,285, won in record times. To be best of all the Reaping Rewards is distinctive. For the grand old stallion placed on the list of 20 Leading Sires in 1944, when he had but three crops racing, and stayed there for eight years.

ETERNAL REWARD was out of the best 2-year-old filly of her year—Forever Yours, dam of the stakes winners Eternal Reward, Steadfast, and Mahmoudess. The combination of Eternal Reward and Forever Yours means breeding success—if breeding ever means anything.

Two of Eternal Reward's three foals from his first crop have won—and three 2-year-olds of 1953 have won.

Reaping Reward	*Sickle	Phalaris
		Selene
ETERNAL REWARD, br. h., 1943	Dustwhirl	Sweep
		Ormonda
Forever Yours	Toro	The Porter
		*Brocatelle
	*Winsome Way	Tetratema
		Last Ray

WANT WINNERS

at a reasonable fee?

Ask About Eternal Reward's

1954 Fee and Conditions

MISS MILDRED WOOLWINE'S *White Oaks Farm*

OLD FRANKFORT PIKE, LEXINGTON, KY. PHONE 3-3641

SIRES OF 2-YEAR-OLD WINNERS

(Continued from page 228)

	Foals	Wnrs.	Wins	First Money
*Limpio, Tresiete	11	2	3	5,425
Pajone (Blue Moire) 2				
Real Happy (Real Sad)				
Littletown, Jamestown	8	3	8	23,995
●Jay Jay Gee (Alwick) 6				
Miss Voodoo (Miss North)				
Fille de Joie (Poule-au-Pot)				
Lochinvar, Case Ace	23	8	15	29,765
The Moor (Moorland Myth) 2				
Gay Scot (Sebastienne) 3				
Ace Var (Little Shifter) 2				
Tones Tricia (Ellen Mist)				
Jiggle (Irish Reel) 2				
Border Son (Sheltered Lady) 3				
Sweet Kathie (Kathie S.)				
Lochmel (Ginomel)				
Lodge Night, *Alibhai	4	1	4	12,410
●Sugar Cube (Ice Cube) 4				
Lord Boswell, *Boswell	5	3	4	10,400
King's Park (Wacky) 2				
Black Metal (Larklyric)				
Lady Miracle (War Miracle)				
Los Molinos, *Hand Grenade	3	2	7	8,885
Wee Payoff (Wee Due) 4				
De Ridder Scarf (Blue Scarf) 3				
Lou Moud, *Mahmoud	5	1	1	700
Blazer Hornet (Ellen Tea)				
Lovely Night, Pilate	17	6	8	14,695
Secogirl (Tramoya) 2				
Lovin Lady (Sonadora) 2				
Deb Chaser (Celebrity Miss)				
Lovely Dice (Geraldice)				
Eastern Glow (Easterly)				
I. M. Lovely (Church Supper)				
Lucky Tom, *Master Charles	2	1	3	2,405
Lu Blitzer (Kenwood Blitz) 3				
*Mabe Monday, Fair Trial	7	2	2	1,165
Sabrina (Mighty Menace)				
High Monday (Veneer)				
Mack Gray, Zacaweista	10	4	7	3,774
Darrol Beau (Sunny Betty) 3				
Elapse (Mary Coventry)				
Frabotta (Flaxy Deck) 2				
Mike D. (Miss Cattail)				
Madero ,Gallant Fox	6	2	2	1,475
Foxy Pete (Kate Greenaway)				
Sky Ranch (Spinners Baby)				
Maeda, Pennant	5	2	3	5,930
Islamarada (Larada) 2				
Mister Kaw (Iggy)				
Maedic, Bostonian	6	3	4	6,770
Sorority Miss (Phi Beta) 2				
Good Swim (Good Sailing)				
Watseka (Aleasy)				
Maetall, Tall Timber	1	1	1	975
Tollie H. (Courtory)				
*Mafosta, Fair Trial	29	10	15	21,631
Big Baby (Baby Joan F.)				
Flyfosta (Fly Cynthia) 2				
Show Me First (Going With Me)				
Radiant Lady (*Auslander) 3				
On the Move (Just-a-Minute)				
Just Now (Plaited) 3				
Miss Colleen (Miss Kay Cee)				
Bumble Bee (Tetra Moon)				
Little Nemo (Wire Briar)				
Jungle King (*Jungle Cat)				
*Mahmoud, *Blenheim II	20	9	15	45,670
●Catspaw (Boojie) 2				
Happy Mood (La Reigh)				
Open Sesame (Magic Lily) 3				
Gay Darling (Grand Gala) 2				
Sure Welcome (Reigh Fleet)				
Huba (Bashful) 2				
Dispute (Arbitrator) 2				
Moonsight (Dead Reconing)				
Arabian Queen (Tourterelle)				
Manador, *Challenger II	5	1	2	2,800
Belle Star (Star Special) 2				
*Mangoneo, Rolando	1	1	2[1]	4,232
Romango (Inscolita) 2[1]				
Manipur, *Mahmoud	8	4	5	6,565
Friendly Man (Friendly Gal) 2				
Perman (Permanent)				
La Machine (Sarah)				
Mani Sweep (Car Sweet)				
*Man o' Night, Manna	1	1	6	10,200
Delong Night (Dieselong) 6				
Marcabala, Ariel	3	1	1	700
Marcariel (Prairie Sketch)				
Marching Sir, *Sir Gallahad III	7	2	3	1,201
Tea Pal (Mate Tea) 2				
My Sir (Mystap)				
Mate, Prince Pal	3	1	2	1,555
Negligee (Fly Creek) 2				
Mediterranean, Seabiscuit	1	1	1	1,200
Med Caval (Lady Caval)				
Mel Eppley, *Hairan	5	2	4	3,300
Epic Choice (Smoky Gal) 3				
Club Choice (Lady Loving)				
Menetrier (Fr.), Fair Copy	2	1	1	1,100
La Viole (Norma)				
Menow, *Pharamond II	24	5	5	10,350
Bobsled (Flying Lee)				
Mink Gal (Pink Gal)				
Athenian (Salaminia)				
Hope (Mae Case)				
Burnt Child (Peggy Byrne)				
Microphobia, Microphone	4	2	2	788
Mistura (Nayref)				
Sho Mike (Mysho)				
Mighty Story, *Mahmoud	16	11	17	29,964
Mighty John (Wendy Darling)				
Mighty Epic (Leana G.) 2				
Mighty Ike (She She)				
Gascony (Steer Clear) 2				
Surprise Story (Almawyn)				
Essayist (Burgoo Ann) 2				
Smooth Going (Ortaisi)				
Queen's Story (Ariel Queen) 2				
Ancient Pistol (Arrogance)				
Storlad (Busy Lady) 2				
Majestad (Ishot) 2				
Mild Retort, Bold Venture	3	1	2	977
Bruno (Light Sleep) 2				
Mintson, Brandon Mint	3	1	1	910
Town Mint (Town Hill)				
*Mio d'Arezzo, Laland	4	1	2	1,130
Michael-David (Liberty Mint) 2				
Mirza II (Eng.), *Blenheim II	2	1	1	2,100
Mysterious (Halva)				
Moneybags, *Beau Pere	7	2	2	3,500
Mr. Outside (Zia)				
Fugleman (Lady Beware)				
Monoak, Pictor	2	1	3	4,800
Gelinka (Bonnie Pan) 3				
Monument, Flag Pole	8	1	1	525
Green Gal (Butterfly By)				
*Moonlight Run, Bobsleigh	2	1	1	1,600
Mary Machree (Jessie-o-Doon)				
Mr. Bones, *Royal Minstrel	8	3	5	8,645
Silver Arrow (Sweet Melody) 2				
Hill Runner (Mountain Annie)				
Bones (Designing) 2				
Mr. Busher, War Admiral	15	6	12	60,125
●Incidentally (Danise M.) 5				
I Up (Bellesoeur)				
Busher's Beam (Guiding Light) 2				
Palta (Amiga)				
Springside (Decolte) 2				
Gay Greeting (Blen Lark)				
Mr. Infinity, Infinity	1	1	2	2,075
Sweet Infinity (Sweets) 2				
Mr. Monica, San-Monica	1	1	1	162
Miss Monica (Excitingly)				
Mr. Vic, Bostonian	4	1	1	615
Princess Sage (Desert Sage)				
Mundo Jaca, True Sentiment	4	1	1	420
Yoyina (Ina Belle)				
Mustang (Eng.), *Mieuxce	2	1	1	1,820
Circus Gal (Lion Cub)				
*Nasrullah, Nearco	7	2	3	7,800
*Dangerous Dame (Lady Kells) 2				
Mister Gus (*Fichu)				
Natchez, Jamestown	16	7	11	29,300
My Ethelyn (Baby Bosh)				
Maurepas (Fleur) 2				
Iron Heel (By Air)				
St. Tammany (Inez Dorsett) 2				
Burnt Lips (Bow Low)				
●Bobby Brocato (Dorothy Brown) 2				
Natchez Girl (Carolla) 2				
Nedayr, Neddie	6	4	11	9,385
●Churumbela (Countess Bina) 3				
Chayotero (Venus Morena) 4				
Terronazo (October Joy) 3				
Mi Compadre (Flute)				
Nelson Dunstan, Ariel	4	2	4	13,650
●Oclirock (Yasum) 3				
Bobby-Boo (Naval Station)				
New Moon, Discovery	8	2	3	2,835
Jinxy (Stepee)				
Skyrode (Karelia's Time) 2				
*Nirgal, *Goya II	13	7	16	48,175
●Beanlr (Bea Right) 3				
●Nirgal Lad (Fantomas) 5				
Niringo (Darby Dingo)				
Noble Risk (Run a Risk) 2				
Nagging Wife (Nipmenow)				
Master Eddie (Mystery Lady) 2				
Lonely Winter (Summer Time) 2				
Noble Creek, *Blenheim II	4	2	4[1]	8,400
Noble Try (Last Trail) 2				
Dr. Hab (Queen Advice) 2[1]				
No Competition, *Bull Dog	6	1	1	850
Jet Propulsion (Rising Light)				
*Nordlicht, Oleander	6	2	3	9,270
Travertine (Chelita) 2				
Light Brick (Brickette)				
*North Wales II, Blandford	2	1	1	1,100
King of Wales (Queen's Barge)				
No Wrinkles, Wise Counsellor	5	1	1	1,000
Smooth Palm (Palm)				
Occupation, *Bull Dog	7	3	9	30,305
●Mr. Prosecutor (Unmask) 3				
Tuosix (Valdina Gleam) 4				
Royal Brigade (Miss Warning) 2				
Occupy, *Bull Dog	9	3	3	6,305
Busy Blues (Myrtle M.)				
Bunty B. (Blue Sheen)				
Busy Nellie (Nellie Mowlee)				
Ocean Wave, *Blenheim II	11	6	11	18,070
Marine Growth (Hadaflower) 4				
Waited (Glacial)				
Enchanted Road (Ariel Post) 3				
Lovely Wave (Devoted)				
Subliner (Hot Stuff)				
Big Crest (Woof)				
Ogma, Grand Slam	5	1	1	575
Sam'l B. (Pari-Gal)				
Okapi, Eternal	2	1	2	3,180
Dapper (Dandy One) 2				
O. K. Mullen, Okapi	4	1	1	700
Wauneta B. (Mighty Miss)				
*Old English, Solario	10	2	4	4,950
English Lad (Tapper's Lassie) 3				
My Honeybunch (Bim's Blossom)				
Old School, *Rhodes Scholar	1	1	1	850
Old Dan (Hi Baby)				
Olney, Burgoo King	6	2	4	6,192
Go Ye Far (Toke) 3				
Olney's Queen (Queena Toots)				
Olympian, Grand Time	5	3	3	2,960
Sennella (Cairngorum)				
Belle Rose (Morocco E.)				
Belle Ever (Only Forever)				
*Olympic Zenith, *Mahmoud	13	4	6	11,475
Benzel (Allons) 2				
Amzy (Ariel Beauty) 2				
Areeva (Delphi)				
Olympic Queen (Delta Queen)				
Omission, Jock	9	5	9	12,170
Uncle Pete (Kind Annie) 3				

(Continued on page 241)

CORNWALL

enters the stud in Maryland, 1954

CORNWALL was one of the better 2-year-olds of 1949—a year with an extraordinarily number of first rate 2-year-olds. Tremendously fast, Cornwall won his second start by six lengths in easy fashion. About a month later he won all by himself—by seven lengths—at Atlantic City. After a second to Westhampton in the Seashore Stakes, Cornwall won the Richard Johnson Stakes with "speed to spare" from a good stakes field. In his next start, the Remsen H., Cornwall's jockey lost his whip and Cornwall lost by a neck to Lights Up. Cornwall followed this stakes with a win in the Garden State Stakes outgaming Casemate. Cornwall never reproduced his 2-year-old form in an older horse due to a non-inheritable wind affliction.

Some Chance	Chance Play	Fair Play
		*Quelle Chance
	Some Pomp	Pompey
		Some More
CORNWALL, b., 1947		
Corinne Dailey	*Swift and Sure	Swynford
		Good and Gay
	Headdress	Mad Hatter
		Panoply

CORNWALL is a son of the powerful Some Chance, a sire who has made an unusually fine over-all win and stakes record. Cornwall is out of the stakes class mare Corinne Dailey, one of two foals from Headdress, half sister to the stakes winners Annapolis (also sire), Ladder (also sire), Parade Girl, and the stakes producers Armature and Swiftply. The third dam was the good Whitney mare Panoply.

FEE: $300—LIVE FOAL

B. F. Christmas

MONKTON, MARYLAND Phone Towson: Valley 3-5380

Charts reproduced by special permission of Triangle Publications, Inc. (Daily Racing Form).

THIRD RACE 8 1 0 8 2 July 18-49—Mth — 5 1-2 FURLONGS. (Macbeth, July 26, 1947—1:04⅘—2—119.) Purse $3,000. 2-year-olds. Claiming. Non-winners of two races. Weight, 122 lbs. Maidens allowed 5 lbs Claiming price, $10,000.
Net value to winner $1,950; second, $600; third, $300; fourth, $150.
Mutuel Pool, $95,711.

Index	Horses	Eq't	A	Wt	PP	St	¼	½	Str	Fin	Jockeys	Cl'g Pr.	Owners	Odds to $1
74169	CORNWALL	w	117	6	1		1h	1d	1d	1d	B Hacker	10000	A S Hewitt	13.40
80517[4]	JUMP FOR JOY	wb	119	4	4		4h	4d	2½	2d	H Lindberg	10000	Mrs A Roberts	2.70
90387	JOINER	wb	117	5	2		3½	3d	4h	3h	W Saunders	10000	Glen Riddle Farm	11.10
79702[3]	STEFANELLA	wb	119	3	3		2d	2½	3h	4d	B Strange	10000	G D Widener	1.80
79471	SCOTCH WINE	w	119	2	5		6	6	5½	5d	C Givens	10000	Twin Oaks Farm	5.70
77110	CARRYALL	wb	122	1	6		5½	5d	6	6	A Schmidl	10000	Avon Stable	3.60

Time, :22⅘, :47⅘, 1:00⅘, 1:07⅘. Track fast.

Mutuel Prices	$2 Mutuels Paid			Odds to $1		
CORNWALL	28.80	10.60	5.20	13.40	4.30	1.60
JUMP FOR JOY		4.40	3.60		1.20	.80
JOINER			5.60			1.80

Winner—B. c, by Some Chance—Corinne Dailey, by Swift and Sure, trained by B. F. Christmas; bred by S. Hewitt.
WENT TO POST—3:37. OFF AT 3:37 EASTERN DAYLIGHT TIME.
Start good from stall gate. Won easily; second and third driving. CORNWALL, in front from the outset, disposed of STEFANELLA leaving the backstretch and continued to increase his advantage while going easily. JUMP FOR JOY lacked a menacing rally, but was best of the others. JOINER, while weakening slightly, held on gamely to outfinish STEFANELLA. The latter vied with CORNWALL for the early lead, but was not good enough. SCOTCH WINE was pinched back early and ran out all the way. CARRYALL could not keep up.
Scratched—80517 Blue Bar, 122.

FOURTH RACE 8 6 0 6 9 Aug. 27-49—All — 3-4 MILE (out of chute). (Polynesian, Sept. 16, 1946—1:09⅘—4—128.) Purse $4,000. 2-year-olds. Allowances. Non-winners of two races other than maiden or claiming. Weight, 122 lbs. Non-winners of a sweepstakes allowed 3 lbs.; one race other than maiden or claiming since June 16, 5 lbs.; one such race since April 15, 8 lbs.; maidens, 10 lbs.
Net value to winner $2,800; second, $800; third, $400; fourth, $200. Mutuel Pool, $211,878.

Index	Horses	Eq't	A	Wt	PP	St	¼	½	Str	Fin	Jockeys	Owners	Odds to $1
85045[3]	CORNWALL	w	109	3	1		3½	1h	1½	1d	W Downs*	A S Hewitt	4.80
85045	MYSTAGOGUE	wb	114	4	2		2h	3d	2d	2½	B Civitello	Bobanet Stable	7.10
(83132)	SUPER-SALESMAN	w	119	6	8		9	7½	4h	3½	J Gilbert	H Lewis III.	8.10
84128	ILTIS	wb	111	1	4		1½	2h	3d	4d	G Stidham*	Brookfield Farm	12.80
85045[2]	MISS HIGHBROW	wb	114	2	9		6h	4½	6h	5h	L Hansman	Brown Hotel Stable	3.30
(77516)	RED SWING	w	119	8	6		8h	5d	5d	6½	N Jemas	R Clayton	2.00
85045	CLEAN BROOM	wb	119	9	5		5h	8d	8d	7½	J Stout	Grandview Stable	22.30
85045	KINSMAN	wb	116	5	7		8½	6h	7d	8d	C Kirk	Mrs J Carson	31.80
82061	JALEEN	wb	106	7	3		7d	9	9	9	H McGui'n*	Janet N Kelly	48.00

Time, :22⅘, :48, 1:11⅘. Track fast.

Mutuel Prices	$2 Mutuels Paid			Odds to $1		
CORNWALL	11.20	6.00	4.20	4.00	2.00	1.10
MYSTAGOGUE		8.20	5.00		3.10	1.30
SUPER-SALESMAN			4.80			1.40

Winner—B. c, by Some Chance—Corinne Dailey, by Swift Sure, trained by B. F. Christmas; bred by A. S. Hewitt.
WENT TO POST—4:09. OFF AT 4:09½ EASTERN DAYLIGHT TIME.
Start good from stall gate. Won easily; second and third driving. CORNWALL vied for the lead from the start, attained a narrow advantage nearing the stretch and drew clear rapidly to win easily. MYSTAGOGUE showed speed throughout, but tired badly in the final sixteenth. SUPER-SALESMAN caught tired horses with his mild rally. ILTIS held a clear lead along the backstretch and faltered. MISS HIGHBROW was virtually eliminated when she broke tardily. RED SWING could not stay with the leaders and turned in a dull race. CLEAN BROOM weakened. JALEEN was shuffled back early.
Overweight—Kinsman, 2 pounds.

SIXTH RACE 8 9 8 2 2 Sept. 28-49—Lrl — 3-4 MILE (out of chute). (Star Porter, Oct. 18, 1934—1:10⅘—4—115.) Twenty-Second Running THE RICHARD JOHNSON. $7,500 added. 2-year-olds. Scale weights. Weight, 122 lbs. Winners of two races of $10,000 each or one race of $30,000, 4 lbs. extra Non-winners of $10,000 allowed 3 lbs.; of $5,000, 6 lbs.; three races other than claiming, 9 lbs.; maidens, 12 lbs.
Gross value, $8,800. Net value to winner $6,265; second, $1,500; third, $750; fourth, $375. Mutuel Pool, $82,833.

Index	Horses	Eq't	A	Wt	PP	St	¼	½	Str	Fin	Jockeys	Owners	Odds to $1
88688[7]	CORNWALL	w	113	8	2		3d	1½	1d	1½	B Strange	A S Hewitt	2.20
89443[4]	EAST'RN FLYWAY	wb	119	1	5		4d	3h	4d	2d	J Lynch	W T Leatherbury	22.50
(89443)	PUPPET	wb	116	6	1		1½	2d	2d	3½	C Kirk	H S Clark	4.40
89443[3]	JESS LINTHICUM	wb	113	2	8		6h	4h	3h	4½	I Hanford	G M Cohen	20.70
(88688)	WESTHAMPTON	wb	119	7	3		2½	5d	5d	5d	R Howell	S A Mason II	2.70
89443[2]	STEEL BLUE	wb	113	5	6		7d	7d	6d	6d	W Passmore	Mrs F A Clark	18.60
88859	ALL ACES	w	110	3	7		8	8	8	7d	R J Martin	H E Jackson	82.10
(88162)	COURTNEY	wb	113	4	4		5½	6d	7d	8	R Sisto	C Oglebay	3.90

Time, :22⅘, :47⅘, 1:13⅘. Track fast.

Mutuel Prices	$2 Mutuels Paid			Odds to $1		
CORNWALL	6.40	4.00	3.00	2.20	1.00	.50
EASTERN FLYWAY		13.20	8.60		5.60	2.30
PUPPET			4.00			1.00

Winner—B. c, by Some Chance—Corinne Dailey, by Swift and Sure, trained by B. F. Christmas; bred by A. S. Hewitt.
WENT TO POST—4:01. OFF AT 4:01½ EASTERN STANDARD TIME.
Start good from stall gate for all but JESS LINTHICUM. Won easily; second and third driving. CORNWALL raced on the outside and with the leader during the early running, assumed command midway of the turn, drew clear rapidly and won with speed to spare. EASTERN FLYWAY showed good speed throughout, but was no match for the winner. PUPPET raced with the pace for a half mile, then weakened. JESS LINTHICUM, away tardily, improved his position steadily, but lacked racing room for the drive. WESTHAMPTON raced with the pace for more than a quarter mile, tried to bolt while tiring in the vicinity of the quarter pole and appeared a trifle sore following the race. STEEL BLUE showed nothing. ALL ACES was outrun. COURTNEY was never a serious threat while turning in a dull effort.
Scratched—84163[4] Grab Bag, 113; 89163 Bengal Trail, 113.

SIXTH RACE 9 1 5 4 3 Oct. 18-49—Jam — 3-4 MILE. (Recce, Oct. 18, 1945—1:10⅘—3—108.) Thirty-seventh running REMSEN HANDICAP. $10,000 added. 2-year-olds.
Gross value, $12,500. Net value to winner $8,900; second, $2,000; third, $1000; fourth, $500. Mutuel Pool, $105,265.

Index	Horses	Eq't	A	Wt	PP	St	¼	½	Str	Fin	Jockeys	Owners	Odds to $1
(91031)	LIGHTS UP	w	114	7	6		8h	6h	4d	1nk	O Scurlock	G D Widener	7.85
(89822)	CORNWALL	w	115	3	3		1h	1h	1½	2d	B Strange	A S Hewitt	5.85
91031	SELECTOR	w	112	1	1		3h	5½	2d	3½	A Kirkland	W Helis	10.85
(90398)	TRUMPET KING	wb	113	11	13		13	12d	5½	4h	C McCreary	Willorene Farm	17.50
90749[3]	SUNGLOW	wb	110	8	8		9d	7d	6½	5½	R Bernh'rdt	Brookmeade Stable	26.05
90661[7]	PERSIST	wb	108	5	11		11h	10½	7d	6d	H Woodh'se	J Streit	45.50
82061	FOX TIME	wb	118	10	2		4d	4d	3h	7½	D Dodson	Vera S Bragg	14.45
90942[2]	GREEK SONG	w	107	2	9		10h	13	10d	8nk	W Mehrtens	Brandywine Stable	45.75
90155	NAVY CHIEF	w	119	6	4		5h	8d	9½	9d	T Atkinson	E P Taylor	4.70
90298	LEFTY JIM	w	118	5	10		6½	5h	8d	10d	C Rogers	Mrs I Gushen	f-7.15
(91108)	ALWAYS HOME	w	110	4	7		7d	9d	11d	11½	E Gross	Harborvale Stable	f-7.15
(90526)	FOREIGN AFFAIR	wb	115	13	12		12h	11d	13	12d	E Guerin	A G Vanderbilt	25.50
(90957)	STARECASE	wb	119	12	5		2½	2d	12d	13	E Arcaro	J C Brady	2.30

f-Mutuel field. Time, :23⅘, :47⅘, 1:13⅘. Track fast.

Mutuel Prices	$2 Mutuels Paid			Odds to $1		
LIGHTS UP	17.70	9.70	6.90	7.85	3.85	2.80
CORNWALL		7.80	5.80		2.90	1.90
SELECTOR			8.00			3.80

Winner—Ch. c, by Eight Thirty—Tedmelia, by Teddy, trained by W. F. Mulholland; bred by Erdenheim Farms Co.
WENT TO POST—3:53. OFF AT 3:55 EASTERN STANDARD TIME.
Start good from stall gate. Won driving; second and third the same. LIGHTS UP, moving up steadily while saving ground on the turn, was eased to the outside for the drive and, under a strong ride, wore down CORNWALL in the closing strides. The latter, having speed while saving ground, disposed of the pacemaker entering the stretch and just failed to last. SELECTOR, never far back, sawed ground throughout and hung slightly in the late stages. TRUMPET KING, slow to begin, moved up fast between horses when roused on the stretch turn and finished fastest of all. SUNGLOW raced a trifle wide. PERSIST made up some ground in the last quarter. NAVY CHIEF could not keep up. STARECASE engaged in a duel for the early lead while on the outside and had nothing left when the real racing began.
Scratched—91149[4] Whirling World, 102; 90749[2] Andrucha, 118.
Overweight—Foreign Affair, 3 pounds.

FIFTH RACE 9 1 8 6 8 Oct. 23-49—G.S — 3-4 MILE (out of chute). (Ocean Brief, May 14, 1949—1:09⅘—5—120.) Eighth running GARDEN STATE STAKES. $15,000 added. 2-year-olds. Scale weights. Weight, 122 lbs. Non-winners of $10,000, or $5,000 twice, allowed 3 lbs.; $3,500, or $2,500 twice, 5 lbs.; $1,500, or three races other than claiming, 8 lbs.; maidens, 12 lbs.
Gross value, $17,525. Net value to winner $12,100; second, $3,000; third, $1,500; fourth, $750.
Mutuel Pool, $168,417.

Index	Horses	Eq't	A	Wt	PP	St	¼	½	Str	Fin	Jockeys	Owners	Odds to $1
91543[2]	CORNWALL	w	119	2	1		1½	1½	1½	1h	B Strange	A S Hewitt	6.00
(80773)	CASEMATE	wb	122	4	6		5d	2h	2d	2d	J Gilbert	J C Brady	.40
91031[4]	SULEIMAN	wb	122	1	4		6	5d	3d	3½	C Givens	Mrs W M Jeffords	7.20
90957[3]	SIR BUTCH	wb	117	3	3		3½	4½	4d	4½	F Maschek	Mimosa Stock Farm	46.30
(91385)	RELATED	wb	117	5	2		2h	3d	5d	5½	W Balz'etti	Mrs P A B Widener II	11.80
90155	KEEP RIGHT	wb	117	6	5		4½	6	6	6	A Kirkland	Maine Chance Farm	12.00

Time, :22⅘, :45⅘, 1:11⅘. Track fast.

Mutuel Prices	$2 Mutuels Paid			Odds to $1		
CORNWALL	14.00	3.80		6.00	.50	
CASEMATE		2.40			.20	
NO SHOW MUTUELS SOLD.						

Winner—B. c, by Some Chance—Corinne Dailey, by Swift and Sure, trained by B. F. Christmas; bred by A. S Hewitt.
WENT TO POST—3:32. OFF AT 3:32½ EASTERN STANDARD TIME.
Start good from stall gate for all but CASEMATE. Won driving; second and third the same. CORNWALL was alertly hustled while setting the pace, drew clear of the opposition rounding the final turn, then held on tenaciously and outgamed CASEMATE. The latter, away poorly when apparently unprepared for the start, was lucky to find racing room next to the rail on the final turn, then came outside the winner and was gaining at the finish. SULEIMAN, lightly in hand while outrun early, came between horses for the drive and finished well. SIR BUTCH was hard hustled while forwardly placed, then weakened in the stretch run. RELATED weakened steadily after a swift beginning. KEEP RIGHT was never prominent.
Scratched—91543 Starecase, 117; 91466[4] Reunion, 118; 91543[3] Selector, 117.

Sires of Blood-Horse Handicap Horses, 1953

*ADARIS, by Tourbillon
Force of Arms, 3 ____ 103

ALAKING, by Equipoise
Senator Joe, 5 _____ 107

*ALIBHAI, by Hyperion
Ali's Gem, 3 _____ 119
Trusting, 5 _____ 116
Magic Lamp, 3 _____ 110
Patronage, 5 _____ 100
†Secret Meeting, 3 __ 106
†Alibhai Lynn, 3 ____ 103
†Fortune Teller, 3____ 102
†Sally Catbird, 3 ___ 102

ALSAB, by Good Goods
†Sabette, 3 _____ 112
Don Rebelde, 4 _____ 110
Shag Tails, 4 _____ 105
†Wings O' Morn, 3 __ 104

AMPHITHEATRE,
by *Sir Gallahad III
Open Show, 3 _____ 111

APACHE, by *Alcazar
Tribe, 3 _____ 118
†La Perouse, 3 _____ 105
Bank Coal, 4 _____ 100

*ARDAN, by Pharis
*Guardian II, 3 _____ 104

BAIL BOND, by Discovery
Isle of Bond, 3 _____ 102

BALLADIER,
by Black Toney
Decorated, 3 _____ 114

*BASILEUS II, by Victrix
Fresh Meadow, 3 ____ 109

*BERNBOROUGH,
by Emborough
Berseem, 3 _____ 113
First Aid, 3 _____ 111
High Scud, 4 _____ 111
Bernwood, 5 _____ 107
Brush Burn, 4 _____ 106

BIG GAME, by *Bahram
*Olympic, 4 _____ 113

BIMELECH, by Black Toney
Bassanio, 3 _____ 109
River Jordan, 4 _____ 104
Begorra, 4 _____ 103

*BLENHEIM II,
by Blandford
†A Gleam, 4 _____ 118
Bryan G., 6 _____ 110
Risque Rouge, 4 ____ 107

BLEU D'OR,
by Blue Larkspur
Elixir, 5 _____ 107

BLUE SWORDS,
by Blue Larkspur
Grover B., 4 _____ 110
†Nothirdchance, 5 ____ 102

BOLD IRISHMAN,
by *Sir Gallahad III
Shamrock, 3 _____ 106

BOXTHORN,
by Blue Larkspur
Dawn Lark, 4 _____ 108
†Miss Traffic, 5 ____ 104

BROOKFIELD, by Bimelech
Invigorator, 3 _____ 122
Baybrook, 4 _____ 108

*BROWN KING,
by Nid d'Or
†Spanish Cream, 5 __ 110
Matagorda, 3 _____ 107

BUBALCO, by Tresiete
*Flotando, 7 _____ 107

BULL DANDY, by Bull Lea
Park Dandy, 3 _____ 106

*BULL DOG, by *Teddy
Whiffenpoof, 7 _____ 104

BULL LEA, by *Bull Dog
Mark-Ye-Well, 4 _____ 130
Level Lea, 3 _____ 125
Fleet Bird, 4 _____ 122
†Real Delight, 4 ____ 121
Alerted, 5 _____ 119
Chanlea, 3 _____ 116
†Bubbley, 3 _____ 112
Hit the Spot, 3 _____ 107
†Spinning Top, 3 ____ 106
†Perfection, 3 _____ 105
Dixie Lad, 4 _____ 100

BULL REIGH, by *Bull Dog
Ahba's Bull, 4 _____ 105
Laughin Louie, 3 ____ 105

BURG-EL-ARAB, by Boojum
†Arab Actress, 3 ____ 113

CASE ACE, by *Teddy
†Good Call, 3 _____ 103

CHALLEDON,
by *Challenger II
Ancestor, 4 _____ 104
Putney, 3 _____ 103

CHALLENGE ME,
by *Challenger II
†Miss Joanne, 3 _____ 105
Flaunt, 4 _____ 104

CHIEF ONAWAY,
by Trace Call
De Anza, 3 _____ 109

CHOP CHOP, by Flares
†Canadiana, 3 _____ 109
Chain Reaction, 3 ____ 106

CONTRADICTION, by Insco
Impasse, 3 _____ 114

COSMIC BOMB,
by *Pharamond II
Count Cavour, 3 ____ 102

COUNT FLEET,
by Reigh Count
Straight Face, 3 _____ 120
Sub Fleet, 4 _____ 118
†Atalanta, 5 _____ 113
Count Turf, 5 _____ 110
†Bella Figura, 4 _____ 109
Hull Down, 5 _____ 106
Count Me Out, 5 ____ 105
By Zeus, 3 _____ 103

COUNT SPEED,
by Reigh Count
Atomic Speed, 3 ____ 104

CROWFOOT,
by Blue Larkspur
Jamie K., 3 _____ 123
Dr. Stanley, 3 _____ 107

DEVIL DIVER,
by *St. Germans
†Devilkin, 4 _____ 107
Lotus Eater, 3 _____ 105

DISCOVERY, by Display
Find, 3 _____ 124
First Glance, 6 _____ 115
Arcave, 6 _____ 112
†Be Gracious, 6 _____ 102
†Femme Fatale, 3 ____ 102

DOGPATCH, by *Bull Dog
Threesome, 3 _____ 108

DRAWBY, by Diavolo
Smoke Screen, 4 ____ 111

EASY MON,
by *Pharamond II
Larry Ellis, 5 _____ 109
Royal Mustang, 5 ____ 106

EIFFEL TOWER,
by *Beau Pere
Apple Valley, 3 _____ 107
Grey Tower, 4 _____ 105

EIGHT THIRTY, by Pilate
Lights Up, 6 _____ 117
†Sunny Dale, 5 _____ 110
Golden Trend, 5 ____ 106

ERRARD, by *Challenger II
Laffango, 3 _____ 121
Southarlington, 4 ____ 109

ESPADIN, by Full Sail
*Iceberg II, 5 _____ 112

FIGHTING FOX,
by *Sir Gallahad III
Crafty Admiral, 5 ____ 129

FIRETHORN, by *Sun Briar
Post Card, 6 _____ 110

FIRST FIDDLE,
by *Royal Minstrel
Master Fiddle, 4 ____ 107

FOXHUNTER, by Foxlaw
*Again II, 5 _____ 102

GILDED KNIGHT,
by *Sir Gallahad III
Sir Mango, 3 _____ 115

GOOD GOODS, by Neddie
Better Goods, 3 _____ 106

*GOYA II, by Tourbillon
†Ming Yellow, 3 ____ 104

GRAND ADMIRAL,
by War Admiral
Ace Destroyer, 3 ____ 109

GREY WING, by Halcyon
Sahib, 3 _____ 102

*HALF CROWN,
by Hyperion
Money Broker, 3 ____ 111
Bicarb, 3 _____ 108

HALTAL, by The Porter
Happy Go Lucky, 4 __ 112
†Marta, 6 _____ 110
Haltafire, 4 _____ 102

HEATHER BROOM,
by The Porter
G. R. Petersen, 4 ___ 103

*HELIOPOLIS, by Hyperion
†Grecian Queen, 3 ___ 117
†Gala Fete, 4 _____ 105

*HUNTERS MOON IV,
by Foxhunter
Moonrush, 7 _____ 117

*ISOLATER, by Blandford
Golden Gloves, 4 ____ 109

JACOMAR, by Jack High
Joey Boy, 5 _____ 107

JAMESTOWN, by St. James
Scent, 3 _____ 103

*KHALED, by Hyperion
Correspondent, 3 ____ 121
Goose Khal, 4 _____ 120
†Fleet Khal, 3 _____ 116

*KING'S ABBEY,
by King Salmon
Golden Abbey, 3 _____ 106
†Ruth Lily, 5 _____ 102

KINGSWAY, by Fairway
*Royal Vale, 5 _____ 127

LITTLE BEANS, by Mirafel
†La Corredora, 4 ____ 114

LODGE NIGHT, by *Alibhai
†Smart Barbara, 3 ____ 107

LOVELY NIGHT, by Pilate
†Valadium, 5 _____ 105

MAEDIC, by Bostonian
Dictar, 3 _____ 119

*MAHMOUD,
by *Blenheim II
Oil Capitol, 6 _____ 118
Fly Wheel, 3 _____ 110
Common Cause, 4 ____ 105

MENOW, by *Pharamond II
Tom Fool, 4 _____ 135
Ruhe, 5 _____ 115

*NASRULLAH, by Nearco
*Indian Hemp, 4 ____ 113
*Curragh King, 3 ____ 102

NEDDIE, by Colin
†My Celeste, 7 _____ 106

OCCUPY, by *Bull Dog
†Home-Made, 3 _____ 112

OCEAN WAVE,
by *Blenheim II
Ocean Mist, 5 _____ 102

OUR BOOTS, by *Bull Dog
Combat Boots, 5 _____ 108

PAVOT, by Case Ace
Stop And Look, 4 ___ 113
Andre, 4 _____ 112
Moby Dick, 3 _____ 102

PENSIVE, by Hyperion
Fanfare, 5 _____ 105

PETROSE,
by Peter Hastings
Pet Bully, 5 _____ 123

PLATTER, by Pilate
Platan, 3 _____ 112
Haviland, 3 _____ 102

POLYNESIAN,
by Unbreakable
Native Dancer, 3 ____ 133
Imbros, 3 _____ 120
Tahitian King, 3 ____ 118
Beachcomber, 3 _____ 114
Ride M Cowboy, 3 ___ 105

*PRIAM II, by Pharis
Landlocked, 3 _____ 118

*PRINCEQUILLO,
by Prince Rose
Adams Off Ox, 5 ____ 108
†How, 5 _____ 108
Mandingo, 5 _____ 108
Powhatan, 3 _____ 105

*RADIOTHERAPY,
by Hyperion
Merryman, 3 _____ 115

RAMILLIES, by *Blenheim II
Ram o' War, 3 _____ 113

*READING II,
by Marconigram
Blue Reading, 6 _____ 111
History Book, 3 _____ 107

REAPING REWARD,
by *Sickle
Virtuous, 3 _____ 104
Rae's Reward, 4 _____ 100

REQUESTED,
by Questionnaire
†Cerise Reine, 3 ____ 113
Silverado, 3 _____ 105

REVOKED,
by Blue Larkspur
Rejected, 3 _____ 117
Recline, 5 _____ 104
†Aesthete, 4 _____ 102
Our Emblem, 4 _____ 100

ROMAN,
by *Sir Gallahad III
Hueso, 3 _____ 109

ROSEMONT, by The Porter
Isasmoothie, 3 _____ 114
†Ballerina, 3 _____ 104

*ROUNDERS,
by Colorado Kid
Scobeyville, 4 _____ 110

*ROYAL CHARGER,
by Nearco
*Royal Serenade, 5 __ 126

*ROYAL GEM II, by Dhoti
Dark Star, 3 _____ 125
Royal Bay Gem, 3 ____ 118
Precious Stone, 3 ___ 109

*RUSTOM SIRDAR,
by Nearco
Loridale, 5 _____ 102

*SHANNON II,
by Midstream
County Clare, 3 _____ 108

SHUT OUT, by Equipoise
One Hitter, 7 _____ 116
Social Outcast, 3 ____ 107
Closed Door, 4 _____ 106

SICKLETOY, by *Sickle
†Sickle's Image, 5 __ 110

SILVER HORDE,
by *Bull Dog
Dulat, 5 _____ 104

SIR JIM JAMES,
by St. James
Smart Choice, 3 ____ 109

SKY RAIDER,
by Man o' War
Sky Command, 3 ____ 107
Full Brother, 3 _____ 102
Swoop, 4 _____ 100

SOME CHANCE,
by Chance Play
Ken, 5 _____ 114
Quiet Step, 4 _____ 112

STRONGHOLD,
by Hard Tack
Stranglehold, 4 _____ 115

STYMIE, by Equestrian
Joe Jones, 3 _____ 111

SUN AGAIN, by Sun Teddy
†Sunshine Nell, 5 ____ 114

*TALON, by Pantalon
Guy, 3 _____ 110

THE RHYMER,
by *St. Germans
Tuscany, 5 _____ 117
Buck n' Gee, 3 _____ 110

*THE SULTAN,
by *Mahmoud
Scimitar, 3 _____ 109

THUMBS UP,
by *Blenheim II
Jampol, 4 _____ 111

UNBREAKABLE,
by *Sickle
Kaster, 4 _____ 109

VAIN BACHELOR,
by *Sir Gallahad III
Boomerang Boy, 7 ___ 100

WAIT A BIT, by Espino
Gulf Stream, 3 _____ 107
Bit o' Fate, 6 _____ 106
Country Coz, 3 _____ 105

WAR ADMIRAL,
by Man o' War
Cold Command, 4 ___ 114
Navy Page, 3 _____ 113
Parnassus, 3 _____ 108
Sailed Away, 4 _____ 108

WAR DOG, by *Bull Dog
Phil D., 5 _____ 108

WAR JEEP, by War Admiral
Second Avenue, 6 ____ 106

WAR RELIC,
by Man o' War
Battlefield, 5 _____ 125
Intent, 5 _____ 124

WHIRLAWAY,
by *Blenheim II
Spur On, 5 _____ 109

WILDLIFE, by *Easton
Fair Brother, 3 _____ 104

W L SICKLE, by *Sickle
Sickle's Sound, 3 ____ 104

WRACK OF GOLD,
by Cloth o' Gold
†Mi-Marigold, 3 _____ 104

Breeders of Blood-Horse Handicap Horses

ALLENDE, L. C.
*Iceberg II, 5 112

ANDERSON, MRS. R. H.
Virtuous, 3 104

AUSTIN, DR. R.
Our Emblem, 4 100

BACH, DR. ARTHUR
Ace Destroyer, 3 109

BAKER, S.
*Royal Vale, 5 127

BEATIE, W. J.
Park Dandy, 3 106

BELAIR STUD
†Sabette, 3 112
Golden Gloves, 4 109
†La Perouse, 3 105

BELL, JOHN A. III
Battlefield, 5 125
Hull Down, 5 106

BIEBER-JACOBS STABLE
Joe Jones, 3 111
Fresh Meadow, 3 109
†Nothirdchance, 5 102

BOORSE, H. C.
G. R. Petersen, 4 103

BRADY, J. C.
Landlocked, 3 118
†Secret Meeting, 3 106

BRAGG, MRS. V. S.
Tribe, 3 118

BREAULT, O. J.
Flaunt, 4 104

BRENT, GEORGE
†Fortune Teller, 3 102

BROOKFIELD FARMS
Intent, 5 124
Isasmoothie, 3 114

BROOKMEADE STABLE
†Atalanta, 5 113
†Sunnydale, 5 110
†Devilkin, 4 107
Closed Door, 4 106

BROWN, MRS. J. W.
Matagorda, 3 107

CALUMET FARM
Mark-Ye-Well, 4 130
Fleet Bird, 4 122
†Real Delight, 4 121
Alerted, 5 119
†A Gleam, 4 118
Chanlea, 3 116
†Sunshine Nell, 5 114
†Bubbley, 3 112
Spur On, 5 109
Fanfare, 5 105
Dixie Lad, 4 100

CARTER, M.
Phil D., 5 108

CHENERY, C. T.
Bryan G., 6 110

CHRISTIANA STABLES
Andre, 4 112
Bicarb, 3 108

CHRYSLER, W. P. JR.
Master Fiddle, 4 107

CLARK, MRS. F. A.
†Valadium, 5 105

CLARKE, A. T.
Senator Joe, 5 107

CLARKE, G. C.
Country Coz, 3 105

CLIFFORD, C. T.
Ahba's Bull, 4 105

COLDSTREAM STUD, INC.
Rae's Reward, 4 100
Hit the Spot, 3 107

COMBS, B.
†Bella Figura, 4 109

COMBS, L. II
†Alibhai Lynn, 3 103

COMBS, L. B.
First Aid, 3 111

CONEJO RANCH
†Miss Traffic, 5 104

CORUM, A. AND B.
Impasse, 3 114

COUNTRY LIFE FARM
Buck 'n Gee, 3 110

DAMM, MRS. H. J.
†Arab Actress, 3 113

DANADA FARMS
Pet Bully, 5 123
†Cerise Reine, 3 113

DARLINGTON, F. G.
Chain Reaction, 3 106

DAVIS, D. M.
Larry Ellis, 5 109
Loridale, 5 102

D B L STABLES
Sickle's Sound, 3 104

DEERWOOD STOCK FARM
Dawn Lark, 4 108

DJORDJADZE, D.
Ken, 5 114
†How, 5 108

DREW, H.
Smoke Screen, 4 111

DU PONT, MRS. R. C.
Stop And Look, 4 113

EADS, H. N.
Sir Mango, 3 115

ELLSWORTH, REX C.
Correspondent, 3 121
Goose Khal, 4 120
†Fleet Khal, 3 116

ELMENDORF FARM
Beachcomber, 3 114
Hueso, 3 109
County Clare, 3 108
Oil Capitol, 6 118
Whiffenpoof, 7 104

ERDENHEIM FARMS CO.
Lights Up, 6 117
Platan, 3 112
Scent, 3 103

FELICE, T. G.
Bank Coal, 4 100

FISHER, C. T.
Sub Fleet, 4 118
Berseem, 3 113

FREEMAN, CAPT. SPENCER
*Indian Hemp, 4 113

GANO, S. S.
Invigorator, 3 122

GLENARY FARMS, INC.
Open Show, 3 111

GOODWIN, J. A.
Ride M Cowboy, 3 105

GREENTREE STUD, INC.
Straight Face, 3 120
One Hitter, 7 116
Sailed Away, 4 108
Lotus Eater, 3 105
Begorra, 4 103
†Sally Catbird, 3 102

GUGGENHEIM, H. F.
Crafty Admiral, 5 129
†Wings O' Morn, 3 104

GUTHMANN, R. C.
*Again II, 5 102

HAMPTON, F.
†Spanish Cream, 5 110

HANCOCK, A. B.
River Jordan, 4 104

HANGER, W. A.
High Scud, 4 111

HARDIN, MR. AND MRS. T.
Combat Boots, 5 108

HARTWICK, CLARENCE
†Sickle's Image, 5 110

HEADLEY, DUVAL A.
Tom Fool, 4 135

HEADLEY, HAL PRICE
Recline, 5 104
†Aesthete, 4 102

HELIS STOCK FARM
Scobeyville, 4 110

HELY-HUTCHINSON, LT. COL. D. E.
*Olympic, 4 113

HERTZ, MRS. JOHN D.
Risque Rouge, 4 107
Atomic Speed, 3 104

HEWITT, A. S.
Quiet Step, 4 112

HILLTOWN STUD, THE
*Royal Serenade, 5 126

HINKLE, S. D.
Haviland, 3 102

JACKSON, H. E.
†Ballerina, 3 104

JAMES, MR. AND MRS. H.
Laughin Louie, 3 105

JANSON, F. W.
Guy, 3 110
Force of Arms, 3 103

JEFFORDS, WALTER M.
Post Card, 6 110

JOHNSTON, E. B.
†Smart Barbara, 3 107
†Ruth Lily, 5 102

JONES, W. L. JR.
Dark Star, 3 125
Royal Bay Gem, 3 118
Precious Stone, 3 109

KARLE, A. B.
Second Avenue, 6 106

KEENELAND STUD
Joey Boy, 5 107

KING RANCH
Rejected, 3 117

KLINE, C. M.
Kaster, 4 109

KNIGHT, L. J. AND MRS. J. L. KNIGHT
Baybrook, 4 108

KNOX, D. B.
Ocean Mist, 5 102

KOONTZ, F. B.
Don Rebelde, 4 110
Scimitar, 3 109

LABROT, SYLVESTER W. JR.
Arcave, 6 112
Magic Lamp, 3 110

LASKER, MR. AND MRS. E.
By Zeus, 3 103

LEHMAN, R.
Count Me Out, 5 105

LITTLE, K. M. AND W. P.
Sky Command, 3 107

MACLEOD, C. JR.
Boomerang Boy, 7 100

MAYER, LOUIS B.
Moonrush, 7 117
Trusting, 5 116
Patronage, 5 100

MAYO, MRS. M. D.
†Mi-Marigold, 3 104

McBEAN, PETER
Grey Tower, 4 105

McILVAIN, R. W.
Adams Off Ox, 5 108
†Gala Fete, 4 105

MEREWORTH FARM
Ruhe, 5 115
†Perfection, 3 105

MILL RIVER STUD
Southarlington, 4 109

MILLER, DR. AND MRS. F. P.
Count Turf, 5 110

MIMOSA STOCK FARM
Dulat, 5 104

MORGAN, T. P.
Grover B., 4 110

MORRIS, C. D.
Dictar, 3 119

NAYLOR, W. W.
Golden Abbey, 3 106

NORRIS, J. D.
Jamie K., 3 123
Dr. Stanley, 3 107
Sahib, 3 102

NORTH CLIFF FARM
Ram o' War, 3 113

NUCKOLS, C. AND SONS
Putney, 3 103

NUTTER, W. L. AND SON
†Miss Joanne, 3 105

O'CONNELL, G.
De Anza, 3 109

O'CONNOR, MRS. M. W.
†La Corredora, 4 114

O'SHEA, H. J.
†Good Call, 3 103

PARR, H. A. III
†Be Gracious, 6 102

PENN BROTHERS
Bernwood, 5 107

PEPPERS, MRS. ANN
Merryman, 3 115

PHIPPS, J. S.
Level Lea, 3 125
Parnassus, 3 108
†Spinning Top, 3 106

PHIPPS, O.
Bassanio, 3 109
Ancestor, 4 104

PIATT, T.
Better Goods, 3 106

PIARULLI, F. A.
Count Cavour, 3 102

PISTORIO, MRS. S. M.
Tuscany, 5 117

PLAIN DEALING STUD
Powhatan, 3 105

REYNOLDS, A. P.
*Curragh King, 3 102

RIDDLE, S. D.
Brush Burn, 4 106

ROEBLING, J. M.
Fair Brother, 3 104

RYAN, MRS. A. W.
Blue Reading, 6 111
Apple Valley, 3 107

RYANA RANCH
History Book, 3 107

SCOTT, MRS. M. DU PONT
Jampol, 4 111
Mandingo, 5 108

SHAGRIN, M.
Shag Tails, 4 105

SIDELL, S. D. AND M.
Smart Choice, 3 109

TAYLOR, E. P.
†Canadiana, 3 109

TAYLOR, J. T.
Threesome, 3 108

THOMAS, E. K.
Decorated, 3 114

TOWNSEND, MRS. W. W. AND L. COMBS II
Silverado, 3 105

VANDERBILT, ALFRED G.
Native Dancer, 3 133
Find, 3 124
First Glance, 6 115
†Home-Made, 3 112
Social Outcast, 3 107
†Femme Fatale, 3 102

VILACOBA, F.
*Flotando, 7 107

WADE, C. J.
Laffango, 3 121

WALKER, MRS. J. JR.
Moby Dick, 3 102

WALL, A. F.
Golden Trend, 5 106

WALLER, J. R.
Money Broker, 3 111

WARBURG, F. M.
Gulf Stream, 3 107

WELLY, GEORGE
†My Celeste, 7 106

WHEATLEY STABLE
Shamrock, 3 106

WHITAKER, BEN F.
Tahitian King, 3 118
†Grecian Queen, 3 117

WHITNEY, C. V.
Cold Command, 4 114
Fly Wheel, 3 110
†Ming Yellow, 3 104
Common Cause, 4 105

WIDENER, G.
*Guardian II, 3 104

WILSON, T. L. AND C. T. HOUSTON
Royal Mustang, 5 106

WISECARVER, C. F.
Isle of Bond, 3 102

W L RANCH CO.
Ali's Gem, 3 119
Stranglehold, 4 115

WOODVALE FARM
Imbros, 3 120
Navy Page, 3 113
Happy Go Lucky, 4 112
†Marta, 6 110
Haltafire, 4 102

WOOLF, H. M.
Elixir, 5 107

YOUNG, TOLLIE
Full Brother, 3 102
Swoop, 4 100

ZIEGLER, WILLIAM JR.
Bit o' Fate, 6 106

SALES

Final Pomona Summary

The California Thoroughbred Breeders Association, at its mixed sale January 11 at Pomona, sold 159 head for $264,100, average $1,661. The sale was in two sessions, and only one was reported in time to be included in THE BLOOD-HORSE of January 16, page 170. The summary which follows completes the sale.

Eighty-six stallions, broodmares, yearlings and race horses were sold in the afternoon for $78,400, average $912. Top price of the afternoon was $8,600 for a Your Host filly consigned by Swinden and Rowan. The purchaser was B. R. Roberts, an agent. This was the first Your Host product ever sold at auction.

At the night session, reported here last week, 73 head sold for $185,700, average $2,544. The final summary.

STALLIONS

F. H. DOLAN

*VAUCRESSON, ch., 8, by Pylon II—Gilded Wave, by Gallant Fox
Jim Nazworthy $ 550

J. RAY FREEBAIRN

SEA SOVEREIGN, b., 12, by Seabiscuit—Queen Helen, by *Light Brigade
L. F. Brogan 550

EDITH H. HOFFMAN (Casitas Ranch Co.)

VAIN PRINCE, b., 15, by Vain Bachelor—Crystal May, by Crystal Pennant
W. W. Gaston 100

RYANA RANCH (J. H. Ryan)

*BISCAILUZ, gr., 13, by Badruddin—Savona, by Lombardo
Mrs. John Payson Adams 1,500

CARL WHITTENTON

*DOMINGO, b., 15, by Colombo—*Oronsay, by Sansovino—Chet and Vernon Swenson 1,100

BROODMARES

AMARILLO RANCH (Mrs. John D. Hertz)

*BETAGAIN II, b., 19, by Gainsborough—Betty, by *Teddy—Pancho Felicia 450

L. G. BURNS AND LOUIS R. ROWAN

BETTER BATTER, b., 15, by *Jacopo—Batter Cake, by Buckwheat (Chief Onaway)—G. O'Connell 1,100

ANDREW J. CAMPBELL

MINT QUEST, b., 11, by High Quest—Traumint, by *Traumer (Pleasure Fund)
K. H. Carney, agent 400

JOHN E. CARROLL

DARK CHANNELLE, dk. b., 18, by *Sir Gallahad III—*Channelle, by Buchan
H. S. Finney, agent 900

TRADE ROUTE, br., 13, by Solario—*Indira, by Blandford (Admiral Lea)
Rancho Felicia 750

JOHN E. CARROLL, Agent

FRISKEN, ch., 11, by Kenty—Frisky Matron, by *Bistouri (War Knight)
Frank J. Myer 400

D. J. DAVIS

FINE AS SILK, ch., 19, by Man o' War—Good as Gold, by *Golden Broom (*Russia II or Omasari)—H. D. Brent 200

GREEN HOLLY, b., 8, by Hollyrood—Green Tea, by *Tea Trader or Wildair (*Russia II)—Ted Williams, agent 250

MISS LUSCIOUS, br., 11, by Bon Homme—Phonologist, by Zacaweista (Omasari)
Roy Granville 200

NAFWORTH, b., 15, by Papworth—Nannie Francis, by *Volta (Any Old Time)
Charles Herron 300

ALLEN DRUMHELLER SR.

PERT REIGH, b., 8, by Reigh Count—Pertinent, by Jamestown (Free America)
Mrs. Ann Peppers 3,100

W. C. GEBS

ATTA BUNNY, b., 18, by By Hisself—Slang, by Sir Martin (*Biscailuz)
Mrs. T. M. Kerr 400

FEW WORDS, b., 7, by Brevity—Goan, by Cavalcade (Call Bell)
Elmer C. Smith 450

EDWARD M. GOEMANS

ALICE G., b., 20, by Macaw—Set Fast, by Upset—J. A. Mestas Jr. 100

BARBIE K., b., 10, by Xavier—Jeune Etoile, by The Scout
Mrs. J. H. Smith Jr. 100

MRS. GORDON G. GUIBERSON

GLORIOUS GIRL, ch., 9, by War Glory—Blenheim Girl, by *Blenheim II (*Khaled)—H. S. Finney, agent 2,500

EDITH H. HOFFMAN (Casitas Ranch Co.)

BROKERAGE, b., 11, by Brokers Tip—Real Clear, by *Tracer (*Low Signal)
Whittlesly and Shreve 100

CASA BONITA, br., 13, by *Firozepore—Casa Manana, by *Quatre Bras II (*Low Signal)—Sherman Ringe, agent 50

CLAIM CHECK, br., 12, by *Beau Pere—Return Check, by Alexander Pantages (Can't Wait)—Sherman Ringe, agent 50

COUNTESS FLIP, ch., 9, by Count Arthur—Lucky Flip, by Alexander Pantages (*Low Signal)—Steve Cornaglia 100

GOOD ORDER, ch., 7, by Free France—*Shipshape II, by Blue Peter (Can't Wait)—E. F. Andrews 300

LONG WAIT, b., 12, by Saracen—Long Count, by Upset (Can't Wait)
H. O. Owings 100

PAINTED ROSE, ch., 9, by Vain Bachelor—Rose Cliff, by Crusader (Can't Wait)
Ted Williams, agent for F. A. Smith 200

RICH COUSIN, br., 14, by Crusader—Rare Chance, by *Tracer (Vain Prince)
Sherman Ringe, agent 50

ROYAL BELLE, br., 5, by Royal Crusader—Brokerage, by Brokers Tip (*Low Signal)—Sherman Ringe, agent 50

ROYAL COURT, ch., 14, by Crusader—Crystal Time, by Crystal Pennant (Chief Onaway)—G. O'Connell 400

ROYAL VALERIE, ch., 6, by Royal Crusader—Valee, by *Ksar (*Low Signal)
Sherman Ringe, agent 50

VAIN COUSIN, br., 7, by Vain Bachelor—Rich Cousin, by Crusader (Vain Cousin)
George E. Farrar 150

W. H. HOFFMAN JR.

ANDREA LOUISE, b., 10, by Jean Bart—Mad Joss, by Bunting (Can't Wait)
Ted Williams, agent 100

CRYSTAL AGNES, ch., 16, by Crystal Pennant—Saphronia, by *Witticism (Can't Wait)—H. D. Brent 150

RECIPIENT, ch., 14, by Crusader—Yucca, by Blind Baggage or Runclar (Vain Prince)—G. Winkel 100

ROYAL COLONY, b., 15, by Crusader—Retrace, by *Tracer (*Low Signal)
H. D. Brent 100

SOLVANG, gr., 17, by Iron Crown—Valentine Lady, by Transvaal (*Low Signal)
Charles Herron 100

MRS. R. JORDAN

NEW GRADE, ch., 17, by Tick On—Bright Miss, by *Bright Knight (*Karimkhan)—R. E. Minear 300

MRS. JANE S. LYONS

LET'S START, br., 9, by Blue Larkspur—Beginning, by *St. Germans (Boss)
W. W. Naylor 5,500

SHOULD REWARD, blk., 7, by Reaping Reward—Gallahad Maid, by *Sir Gallahad III—Ann Peppers 3,600

DR. FRANK PORTER MILLER

BELLE INSCO, br., 18, by Insco—Pandis, by *Dis Donc (Count Speed)
H. S. Finney, agent 1,100

W. W. NAYLOR (Naylor and Sons Farm)

CHICELLA, br., 9, by Chicuelo—Sister Union, by *Blenheim II (*King's Abbey)
G. M. Bucknam, agent 500

CUT THE CARDS, b., 11, by *Sickle—Toro Prodigy, by Toro (Unbelievable)
Reggie Cornell, agent 350

MISSIE MOORE, b., 13, by *Cohort—Serge, by *Light Brigade
Sherman Ringe, agent 50

QUEST'S BABY, b., 6, by High Quest—Bomber Rosie, by Sir Ronald (*King's Abbey)—G. O'Connell 500

NORTHRIDGE FARMS

ACCURATE, ch., 15, by Good Advice—Wimple, by Peter Quince (Royal Rage)
H. D. Owings 150

B. R. ROBERTS, Agent

BETTY MARTIN, b., 6, by Hollyrood—Rhoda F., by *Rhodes Scholar (Cover Up)—Ted Schaps 100

CHALDARA, b., 6, by *Rustom Sirdar—Chalara, by *Challenger II—W. D. White 3,000

CHARKEE, dk. ch., 10, by *Vespasiano—Bandida, by Upset (Cover Up)
W. H. Black 100

GOOD IDEA, b., 14, by Plucky Play—Lady Sage, by Wisecounsellor (Cover Up)
W. H. Black 100

HIGH CONQUEST, b., 8, by Challedon—Ellen H., by Display (Cover Up)
Jess Ragan 300

B. R. ROBERTS, AGENT FOR M AND D STABLE

BLENQUITA, b., 6, by *Blenheim II—Jaquita, by Jamestown—W. H. Black 3,700

HER TRIUMPH, b., 7, by *Blenheim II—Hasty Triumph, by Haste—Ann Peppers 5,100

HIGH TEMPERED, ch., 10, by *St. Andrews—Highminded, by Sir Andrew (Cover Up)—H. D. Brent 100

PENTRESSE, b., 7, by Pensive—*Maitresse Royal, by Vatout—Jock Gironda 1,200

B. R. ROBERTS, AGENT FOR CHARLES E. MOORE ESTATE

CATORCENA, br., 10, by Teddy's Comet—Advising Anna, by Blondin (*Russia II)
Margery H. Botsford 250

RYANA RANCH (J. H. Ryan)

SMOOTH DANCER, b., 4, by Count Gallahad—Yolandita, by Snark (*Biscailuz)
Mrs. T. M. Kerr 950

L. K. SHAPIRO (Mardor Stables)

OUR NANCY, b., 17, by *Royal Minstrel—Herd Girl, by Colin—G. J. Johnston 500

RIPARIAL, br., 15, by *Alcazar—Ripples, by *Sir Gallahad III—Harry S. Hart 150

MRS. THELMA SNEED

TESTACEOUS (twin), b., 5, by With Regards—Fair Hazard, by Riskulus (Ike's Glory)—Dick Anderson 200

TESTING (twin), b., 5, by With Regards—Fair Hazard, by Riskulus (Ike's Glory)
Dick Anderson 350

MISS MARY M. STRNAD
BREVITY ANN, b., 8, by Brevity—Push Button, by Priory (*Biscailuz)
H. D. Brent 200

CARL WHITTENTON
SASSY MATE, ch., 17, by Mate—Belle Fair, by High Time (*Domingo)
Harry S. Hart 350

JOHN W. WILKINS
NOBARGIN, b., 14, by Omaha—Caledonia, by *Craigangower ..... Harold Fillingnis 100

JOHN H. WINCHESTER (Glenlivet Stud)
PAULA'S DOLL, b., 11, by Hollyrood—Santa Sweep, by Sweep (Flight Tower)
Ralph Anderson 350

YEARLINGS

FRANK C. BISHOP
B. c. by Rippey—Ballita, by *Challenger II ..... Fred Turner Jr. 2,800
B. c. by *Hierocles—Blue Camelia, by Blue Flyer ..... Mrs. John Payson Adams 900
B. f. by Rippey—Eaglestone, by *Sir Gallahad III ..... Mr. and Mrs. E. C. Smith 1,800
Ch. f. by *Hierocles—Marchelin, by *Sir Gallahad III .. Mrs. John Payson Adams 2,200

ANDREW J. CAMPBELL
Ch. f. by Bizerte—Mint Quest, by High Quest ..... H. D. Brent 250

ALLEN DRUMHELLER SR.
B. c. by *Old English—Pert Reigh, by Reigh Count ..... R. J. Castle 400

EDWARD M. GOEMANS
B. f. by Bullroot—Alice G., by Macaw
Albert Icardo 1,500

MRS. GORDON G. GUIBERSON
Ch. f. by With Regards—Glorious Girl, by War Glory ..... H. D. Brent 1,100

B. R. ROBERTS, Agent
Ch. c. by Cover Up—Blenquita, by *Blenheim II ..... Fred Turner Jr. 6,000
B. c. by Challedon—High Tempered, by *Saint Andrews ..... George Covert 500
Br. f. by Preoccupy—Miss Sal, by Devil Red ..... M. K. McCaskill, agent 500
Gr. c. by *The Sultan—Traffic Rush, by Firethorn ..... M. M. Harrison, agent 1,200

MRS. THELMA SNEED
B. c. by Bulltrum—Fair Hazard, by Riskulus ..... Lynn Steele 450
B. f. by With Regards—Reigh Fancie, by *Pharamond II ..... Flying M Ranch 600

SWINDEN AND ROWAN
Ch. f. by Your Host—Vettura, by Special Agent ..... B. R. Roberts, agent 8,600

RACE HORSES

W. C. GEBS
PROPER WORDS, b. g., 2, by Call Bell—Few Words, by Brevity
Fred Turner Jr. 700

MISS MARY M. STRNAD
FALL LEAVES, dk. br. f., 2, by *Biscailuz—Fall Harvest, by *Beau Pere
L. W. Kidd 600
FLOWER BELLE, b. f., 2, by Call Bell—Dimity Flo, by Tiger ..... Leonard Pugsby 500
ROYAL GOWN, b. f., 3, by *Karimkhan—Dimity Flo, by Tiger .. G. James Johnston 550

JOHN S. TREANOR
B. c., 2, by It Happened—Blue Bee, by Blue Swords ..... John S. Treanor 550

CATALOGUED BUT NOT SOLD

BROODMARES

ALLEN DRUMHELLER SR.
CAMPUS STAR, b., 15, by Black Forest—Campus Queen, by *Brig o' Doon.

EDITH H. HOFFMAN
VALEE, ch., 17, by *Ksar—Shenvalee, by *Bright Knight.

MRS. D. McELHINNEY (The Pinto Ranch)
LIGHT FEATHERS, br., 20, by Macaw—*Nirvana, by Sardanapale.

YEARLING

B. R. ROBERTS, Agent
Br. c. by Unbreakable—Broth, by *St. Germans.

RACE HORSE

E. R. FLAGG
MISS BUTCH, gr. f., 4, by Dogpatch—My o' Silver, by Silver Cords.

FLORIDA

(Continued from page 207)

finding himself. At any rate, Capeador today is one of the sharpest looking prospects here for the McLennan and the Widener Handicaps.

FROM AIKEN. The triumph of James Cox Brady's Landlocked did not go unnoticed at the opening. Making his winter debut, the 4-year-old son of *Priam II—

JOHN C. CLARKE
A conservative estimate.

Oasis whipped nine others of moderate quality in a $4,500 sprint over seven furlongs, and, while pressed somewhat to win by a length and a quarter, the gelding acquitted himself nobly, thanks to the training skill of Bobby Dotter. Landlocked was trained for the race at Aiken, S. C., where Brady's horses are wintering. After his victory, Landlocked was returned to Aiken by Dotter, who now will prep him for the McLennan and the Widener before returning to Hialeah Park. He is in the Widener with 116 pounds.

UNQUOTE. Alfred Gwynne Vanderbilt, who took in Hialeah Park's opening, insists he has not yet made plans for Native Dancer. He read our piece in a recent issue of THE BLOOD-HORSE, in which we quoted a Miami columnist who said that Vanderbilt would ship the gray champion to England in June.

"That's not so," said the wealthy master of Sagamore Farm. "The Miami newspaperman misunderstood me. As of this date, I still have not made up my mind on Native Dancer's program for 1954."

REALISM. The Horsemen's Benevolent and Protective Association made a lot of friends in Miami when it gracefully accepted purse cuts after the first ten days of Tropical Park's meeting. The organization, through Harold Simmons and W. E. Charles Jr., showed a healthy, realistic attitude on Tropical's ability to pay. To be sure, accepting the purse cuts was no more than the HBPA could have done, since it works under a sliding-scale contract based on the mutuel handle. But we liked the faithful way the Florida division of the HBPA honored its agreement.

SURPRISE. Getting back to Hialeah Park's opening, Greentree Stable's Maharajah impressed us by the way he won the first race of his career, though he met 11 other maiden 3-year-olds. This was the gray colt's second start. He finished second in his debut at Tropical. Ted Atkinson never turned him loose at the opening, and yet the son of Mahmoud won by eight lengths. He is an improving 3-year-old, and maybe he will go on to prove a surprise package in that division this year. He is Greentree's only representative for the $100,000 Flamingo Stakes.

FLIGHT. Greentree Stable's Straight Face, winner of a sprint and a middle-distance race in his two comeback appearances at Tropical Park, will make his next start in the Santa Anita Maturity on January 30, according to trainer George Poole. The fine-looking 4-year-old son of Count Fleet is scheduled to leave Hialeah Park on January 24 on a 12-hour flight to California. He will return here, before the $100,000 Santa Anita Handicap on February 27.

The 1953 Flamingo winner will be accompanied on his trip to the West by Poole, jockey Ted Atkinson, Gib Stellings, his blacksmith; his groom, and a pony.

Poole added that further plans for Straight Face are indefinite. The Greentree star is one of the top candidates for Hialeah's $100,000 Widener Handicap on February 20.

"Whether Straight Face will run in the Widener," said Poole, "will depend on how he comes out of the Maturity, and that will have to wait until we return to Hialeah Park. One thing for sure is that he will not remain in California for the Santa Anita Handicap."

HEAD OF THE FAMILY . . .

OUR BOOTS' family is growing along with the Woodvale "winning habit." This top son of *Bull Dog has sired 91 winners from 113 foals—older than 2, 1953—and two of these winners are the young Woodvale Farm stallions and stakes winners Page Boots and Sport Page. The latter's first crop were yearlings of 1953, and a filly sold for $10,000. Page Boots' first crop ran last year and included Page of Roses, winner of four of her last five starts. For the winning habit . . . you can't miss with these Woodvale stallions—Our Boots and his two sons Page Boots and Sport Page.

OUR BOOTS
1938, *Bull Dog—*Maid of Arches, by Warden of the Marches
Fee: $1,000—Live Foal

SPORT PAGE
1946, Our Boots—Our Page, by Blue Larkspur
Fee: $500—Live Foal

PAGE BOOTS
1945, Our Boots—Our Page, by Blue Larkspur
Fee: $500—Live Foal

Woodvale Farm

(ROYCE G. MARTIN)
Russell Cave Pike, Lexington, Ky.
or P. O. Box 931, Toledo, Ohio

STAKES & HORSES

THE COVER HORSE

HIALEAH INAUGURAL HANDICAP, Hialeah Park, January 16, $15,000 added, 3-year-olds and upward, six furlongs. Time 1:11⅕, track fast. Stakes division, $15,950, $3,000, $1,500, $750.

TIDEWATER, 110, g., 4 (A. Levinson) ---------- 1
SWEET VERMOUTH, 114, g., 5, Cassis—Sticky Kitty, by Firethorn (A. H. Bowen) ---------- 2
HYPHASIS, 121, g., 7, *Hypnotist II—*Vibration II, by Sir Cosmo (Belair Stud) ---------- 3

Margins: 3; neck; 2½. Others, Dutch Lane 114, Sir Mango 115, Judge J. B. 110, Eatontown 115, Pomace 118, Sagittarius 111, Belluno 107, Gainsboro Girl 106, Hi Billee 117, Candle Wood 116, Red Charger 107, Torch of War 115, Rae's Reward 109, Sugarfoot 112, Emardee 109. Hasty House Farm entry, Pomace and Torch of War. Winning jockey, Eldon Nelson.

More people bet more money on Hialeah's opening day than for any previous opening in the track's 24-year history. (See Florida elsewhere in this issue). With all this money around, comparatively little of it was on a 4-year-old Spy Song gelding which ran off with the Hialeah Inaugural Handicap and paid $103 for a $2 ticket, the most an Inaugural winner ever paid.

Tidewater had started five times during the Tropical Park meeting, all in allowance races, and, although he turned in respectable performances (two wins, three seconds), the bettors overlooked him in favor of Pomace and Torch of War, the Hasty House Farm entry; and Sweet Vermouth, in that order. Little more can be said for the race than one line in the chart: "Tidewater displayed smart speed to race Torch of War into defeat, retained a clear advantage, and won easily."

Tidewater is a former claiming horse; in fact, he ran with a price tag as recently as November 11, at Jamaica. His breeder, Silas A. Mason II, lost him for $5,000 in a claiming race November 7, 1952. The man who bought him then, and still owns him, is Abe Levinson.

He is the first stakes winner this year for his sire, Spy Song. His dam, herself not a winner, has produced two stakes winners, Tidewater and the good campaigner To Market.

TIDEWATER, br. g., 1950

SPY SONG, br., 1943	Balladier	Black Toney	Peter Pan
			Belgravia
		Blue Warbler	*North Star III
			*May Bird
	Mata Hari	Peter Hastings	Peter Pan
			Nettie Hastings
		War Woman	Man o' War
			Topaz
PRETTY DOES, b., 1944	Johnstown	Jamestown	St. James
			Mlle. Dazie
		La France	*Sir Gallahad III
			*Flambette
	Creese	*Sickle	Phalaris
			Selene
		Circlet	Whisk Broom II
			Coronis

S. A. Mason II, breeder; A. Levinson, owner; E. Holton, trainer. Family No. 10.

Age	Starts	1st	2nd	3rd	Earned
2	10	0	0	0	$ 935
3	15	2	6	1	7,660
4(S)	2	2	0	0	17,350
Totals	27	4	6	1	$ 25,945

PRETTY DOES. Unplaced at 2. 2 named foals—
TIDEWATER (Spy Song). Stakes, above.
TO MARKET (Market Wise). 12 wins, 2 through 5. Arlington Futurity, Washington Park Futurity, San Carlos H., Massachusetts H., Arlington H., Hawthorne Gold Cup. 2nd Edgemere H., Washington Park H. 3rd Carter H., Brooklyn H.

CREESE. Unplaced at 2. 10 named foals—
SALERNO. 9 wins, 3 to 8. Tomasello Memorial H.
SHERIFF CULKIN. 12 wins at 2, 3, 4. 2nd Paumonok H. 3rd Hialeah Inaugural H., Ritchie H., Swift S.
FULL BACK. 13 wins, 3 to 7.
STEEP. 1 win at 2. Producer.
Other winners: HERCULES, AIROSA, DROP DEAD, IMPERIAL BIM, EDGEY.
PRETTY DOES. Stakes producer, above.

Capeador's First Stakes

TROPICAL HANDICAP, Tropical Park, January 15, $35,000 added, 3-year-olds and upward, 1⅛ miles. Time 1:50⅘, track fast. Stakes division, $34,650, $7,000, $3,500, $1,750.

CAPEADOR, 112, g., 4 (Brookmeade Stable) ------ 1
COUNT CAIN, 105, c., 4, Count Fleet—Banish, by Count Gallahad (Gold Star Stable) ---------- 2
*ICEBERG II, 123, h., 6, Espadin—Ballagamba, by Statuto (W. A. Hanger) ---------- 3

Margins: 1; 2½; nose. Others, Mr. Paradise 104, Alerted 117, Marked Game 114, Elixir 116, Andre 120, Gulf Stream 111, Jamie K. 118, Lotus Eater 112, Orco 110, Sonic 113, The Eagle 108. Winning jockey, Ken Church.

Mr. Paradise and Count Cain set the pace for the first six furlongs of the Tropical. Count Cain then spurted into a two-length lead, but Capeador, which had been moving up steadily, caught him at the eighth-pole and went on to win by a length. *Iceberg II closed fastest to get third.

Bred and owned by Mrs. Isabel Dodge Sloane's Brookmeade Stable, Capeador did not start at two. Last year, he won four of 14 starts. His only stakes starts were at Tropical Park in December, where he finished second in the Ponce de Leon Handicap and fourth in the Christmas Handicap.

Bull Lea, which stands at Calumet Farm, Lexington, sired 10 stakes winners last year.

CAPEADOR, br. g., 1950

BULL LEA, br., 1935	*Bull Dog	*Teddy	Ajax
			Rondeau
		Plucky Liege	Spearmint
			Concertina
	Rose Leaves	Ballot	*Voter
			*Cerito
		*Colonial	Trenton
			*Thankful Blos'm
BONNET ANN, b., 1939	Blue Larkspur	Black Servant	Black Toney
			*Padula
		Blossom Time	*North Star III
			*Vaila
	Ann O'Ruley	Man o' War	Fair Play
			Mahubah
		Priscilla Ruley	*Ambassador IV
			The Reef

Brookmeade Stable, breeder and owner; Preston M. Burch, trainer. Family No. 2.

Age	Starts	1st	2nd	3rd	Earned
2	--	--	--	--	------
3	14	4	4	2	$ 14,375
4(S)	1	1	0	0	34,650
Totals	15	5	4	2	$ 49,025

BONNET ANN. 5 wins at 2, 3, 4. Diana H. 6 named foals—
CAPEADOR (Bull Lea). Stakes, above.
PICADOR (Bull Lea). Ocean City H., Atlantic City Turf H., Bougainvillea H. 2nd Absecon Island H., Hawthorne Gold Cup. 3rd Providence S., Boardwalk H.
LA BONNETTE (Okapi). 2 wins at 2, 3.
GNU (Okapi). 18 wins, 3 to 7. 3rd James H. Connors Memorial S., Endurance H.
BLUE HELMET (*Pharamond II). 12 wins, 2 through 5.
LOVELY CHILD (Case Ace). Unraced.
ANN O'RULEY. Stony Brook Cl. S. (twice), Yankee S., Amsterdam Cl. S. 5 foals, including—
SHANTY ROW. 1 win at 9.
TOPSY ANN. 1 win at 2. Producer.
TOP GENERAL. 3rd Great American S.
BONNET ANN. Winner and producer, above.

Durability at Six

SANTA CATALINA HANDICAP, Santa Anita, January 13, $25,000 added, 4-year-olds and upward foaled in California, 1⅛ miles. Time 1:52⅗, track muddy. Stakes division, $16,550, $5,000, $3,750, $2,500.

STRANGLEHOLD, 122, g., 5 (Mr. and Mrs. N. G. Phillips) ---------- 1
ALI'S GEM, 121, c., 4, *Alibhai—Bav, by Blue Larkspur (W L Ranch Co.) ---------- 2
SKYLED, 107, g., 5, *Khaled—Sky O'Blue, by In Memoriam (Mr. and Mrs. C. L. Roberts) ---- 3

Margins: 4; 3½; 3. Others, Correspondent 120, Merryman 116, Golden Abbey 115, Dawn Lark 111, Ahba's Bull 112. Mr. and Mrs. N. G. Phillips and Trinity Stable entry, Stranglehold and Ahba's Bull. Winning jockey, Bill Pearson.

Stranglehold may not be the best horse at Santa Anita this winter, but he certainly is the most durable. The Santa Catalina Handicap was his 49th start in little more than three years of racing. As usual, Stranglehold began slowly. Ali's Gem took the lead after three furlongs, and established a clear margin after six furlongs. Stronghold began moving up on the far turn, caught Ali's Gem entering the stretch, and drew out to win by four lengths. Skyled, which finished third, was close up throughout, but could not challenge the leaders.

Stranglehold, bred by Harry M. Warner's W L Ranch Company, has earned most of his money for Mr. and Mrs. N. G. Phillips, who claimed him for $7,500 as a 3-year-old. At three, he won the Sequoia Handicap; last year, he won the Lincoln's Birthday, Peter Clark, and Bay Meadows Handicaps and placed in six other stakes.

Stranglehold is the first stakes winner for Stronghold, his sire. Stronghold was owned by Warner at the time he sired Stranglehold, but he later was sold to Max Gluck and now stands at Elmendorf Farm, Lexington.

STRANGLEHOLD, b. g., 1949

STRONGHOLD, dk. b., 1941	Hard Tack	Man o' War	Fair Play
			Mahubah
		Tea Biscuit	*Rock Sand
			Tea's Over
	Bransome	*Royal Minstrel	Tetratema
			Harpsichord
		Erin	Transmute
			Rosie O'Grady
KAY-DIANE, b., 1937	*Bistouri	Tracery	*Rock Sand
			*Topiary
		Ballot Bred	*Meddler
			Beldame
	Mintairy	Mint Briar	*Assagai
			*Sweet Briar II
		*Airy Fairy	Cicero
			Another Pet

W L Ranch Co., breeder; Mr. and Mrs. N. G. Phillips, owners; R. H. McDaniel, trainer. Family No. 16.

Age	Starts	1st	2nd	3rd	Earned
2	26	6	4	1	$ 15,085
3(S)	37	6	13	3	66,825
4(S)	29	5	7	4	82,150
5(S)	2	1	0	0	19,050
Totals	94	18	24	8	$183,110

KAY-DIANE. 13 wins, 2 to 6. 5 named foals—
STRANGLEHOLD (Stronghold). Stakes, above.
SWEET KAREN (Special Agent). 13 wins, 2 through 7.
CHARMING LINDA (*Beau Pere). Unplaced at 2.
DRAGON'S HEAD (Head Play). Unplaced.
KAREN'S AGENT (Pharned or Special Agent). Died as a yearling.

MINTAIRY. 8 wins at 3, 4. 10 named foals—
MINTOURI. 16 wins, 2 through 6. California Lassie S.
RISING PRICES. 13 wins, 2 through 5. Los Angeles County Fair H. 2nd Preview H., Children's Hospital H.
FAMILY PRIDE. 7 wins at 2, 3, 4. Portola H.
Other winners: BON MINT, SISTINA (pr.), KAY-DIANE (pr., above), LOVERS LASS, BETTER HOME, MONEY BAGS (pl. in stakes, sire).
JULEP CUP. Unraced.

Nine Days Later—

SANTA MARIA HANDICAP, Santa Anita, January 15, $20,000 added, fillies and mares three years old and upward, seven furlongs. Time 1:23⅗, track slow. Stakes division, $15,300, $4,000, $3,000, $2,000.

SMART BARBARA, 119, f., 4 (Mr. and Mrs. E. B. Johnston) ---------- 1
AUNTIE, 116, m., 8, Time Signal—Aunt Bruce, by King Bruce (S. S. Barrett) ---------- 2
CERISE REINE, 119, f., 4, Requested—Cherrydale, by Whiskaway (Mrs. A. L. Rice) ---------- 3

Margins: neck; ¾; 1. Others, Mab's Choice 109, Ria Rica 111, Schatzi 110, Home-Made 119, Perfection 112, Blue Butterfly 121, Gay Grecque 115, Miss Traffic 110, Vicki Blue 120, Outsmart 114, Singan 106, Frigid 108. R. S. Howard and Llangollen Farm entry, Mab's Choice and Frigid; C. H. Jones and Sons entry, Ria Rica and Perfection; Alfred G. Vanderbilt entry, Home-Made and Outsmart. Winning jockey, Gordon Glisson.

Nine days after her defeat by Vicki Blue in the Las Flores Handicap at Santa Anita Park, Smart Barbara bounced back to beat her and 13 other good fillies and mares in the $20,000-added Santa Maria Handicap. It was a close shave for last year's consistent winner (the Estrellita Stakes at Hollywood Park and the Admission Day Handicap at Del Mar Race Course), for she had to go all out to beat Auntie by a neck, with Cerise Reine less than a length behind in third. Smart Barbara led most of the way.

Smart Barbara was the only registered foal in the first crop by Lodge Night, which stands at Ellwood B. Johnston's Old English Rancho in California. Smart Barbara was foaled there April 14, 1950. At two, she won her first time out, was unable to win again until her 3-year-old year.

SMART BARBARA, b. f., 1950

*Alibhai	Hyperion	Gainsborough
		Selene
	Teresina	Tracery
		Blue Tit
LODGE NIGHT, dk. b., 1944	Constant Son	Son-in-Law
		Constant Lady
*Constant	Ilatait	Magpie
		Galtee Princess
Wise Counsellor	Mentor	Blackstock
		Meta
	Rustle	Russell
WISEASYOU, ch., 1940		Lady Louise
Epi Witch	*Epinard	Badajoz
		Epine Blanche
	Witchery	Peter Pan
		Flying Witch

Ellwood B. Johnston, breeder and trainer; Mr. and Mrs. Ellwood B. Johnston, owners. Family No. 2.

Age	Starts	1st	2nd	3rd	Earned
2	6	1	2	1	$ 6,725
3(S)	13	4	5	1	40,175
4(S)	2	1	1	0	19,300
Totals	21	6	8	2	$ 66,200

WISEASYOU. 11 wins, 2 to 7. 3rd Princess Doreen S. 2 named foals—
SMART BARBARA (Lodge Night). Stakes, above.
PIE PRINCE (*Old English). 2 wins at 2, 3.
EPI WITCH. Winner. 7 named foals, including—
WITCH SIR. 20 wins, 2 to 10. Equipoise Mile H., Stars and Stripes H.
Other winners: WISEASYOU (pr., above), CHANTOOSY (pr.), SOPHIA A.

STUD NEWS

Mereworth's Expansion

Mrs. Walter J. Salmon and Walter J. Salmon Jr. visited Mereworth Farm at Lexington last week to make plans for various farm programs for 1954.

They completed arrangements for the purchase by Mereworth of a share in the new Polynesian syndicate, and leased a farm of approximately 270 acres for use in expansion of Mereworth's farm and livestock program.

Known as the "Virginia Lisle" farm, the tract is located in Scott county, north of Fayette county, and adjoins Walnut Hall Farm. The newly leased acreage is not far from the main Mereworth Farm which is in the northern part of Fayette.

They were pleased especially by reports from breeders who bred to On Trust in 1953, the first season the horse stood at Mereworth. Services to 19 "outside" mares were sold for the 1953 season and 18 of these mares are in foal.

Polynesian's Syndicate

The syndication of Polynesian has been completed. (See THE BLOOD-HORSE of January 16, page 143). Mrs. P. A. B. Widener II kept 10 shares, sold one share each to 22 other organizations and individuals. Shares were sold for $17,500. The syndicators:

Duval A. Headley, George D. Widener, Mereworth Farm, Leslie Combs II, Danada Farm, Darby Dan Farm, Woodvale Farm, Nydrie Stud, Brookmeade Farm, John de Blois Wack, Mrs. E. du Pont Thourin, Shawnee Farm, Circle M Farm, P. A. B. Widener III, Dr. Eslie Asbury, Clifford Mooers, E. E. Dale Shaffer, E. Barry Ryan, Cortwright Wetherill, C. V. Whitney, and King Ranch.

Polynesian will continue to stand at Ira Drymon's Gallaher Farm, Lexington.

Nuckols Buy Filly

The Nuckols Brothers of Hurstland Farm, Midway, Ky., last week announced the purchase of a yearling half-sister to Alerted. They bought the filly, by Count Speed—Hastily Yours, by John P. Grier, from Andrew J. Crevolin, of Alhambra, Calif., who operates a racing stable on the West Coast.

Crevolin had the filly at Mrs. John D. Hertz' Stoner Creek Stud, Paris, Ky. She was moved to Hurstland last week.

According to present plans, she will be sold in the Hurstland consignment to the Keeneland summer sales.

An Old Issue From a New Mayor

Robert F. Wagner hadn't been Mayor of New York City 30 days before he warmed up an old issue.

In a television broadcast Sunday, January 10, Mayor Wagner (son of the late U. S. Senator) said he would appoint a committee of respectable citizens to investigate the advisability of introducing off-course betting in his City.

The Mayor said he saw nothing wrong with off-course wagering—in fact, it seemed hypocritical to oppose it.

"I have never bet on a horse race away from the track, but it has always seemed to me hypocritical to permit betting at the track while forbidding it on the outside."

Off-course betting would help get the City out of its financial jam, he said; would be a discouragement to hoodlums and racketeers.

"Legalized betting away from the track would raise revenues for the City and discourage syndicates and other underworld forces now thriving on off-track betting."

Wagner said his office would court views on this subject from civic and religious organizations.

In the meantime, the Mayor will wage vigorous attacks against illegal betting in the City.

NEWCOMERS

The following 2-year-olds broke their maidens last week. The list accounts for all racing in North America except for late returns from a few small tracks. Winners not previously accounted for are listed at the bottom.

Winner, Sex, Sire—Dam	*First Money*
Goats Bel, g., Bel Revere—Miss Hulton	$1,040
Now Dear, f., Be Sure Now—Dear Diary	2,200
Miss Celestine, f., Green Flash—Dandy's Girl	1,105
Silver Flash, g., Green Flash—Silver Gold	1,040
†Will See, c., I Will—Brandon Rose	1,105
†Mr. Sullivan, g., *Sullivan—Little Alison	2,200
War Filly, f., War Knight—Dark Belito	2,200
Hemet Fox, c., With Regards—Elegant Lady	2,200

†First winner among first foals of racing age for the stallion concerned.

SUGGESTION

The Kentucky State Racing Commission at a meeting recently suggested that Churchill Downs and Keeneland Race Course, the State's two largest tracks, install film-patrol systems. Kentucky is one of the few major racing centers which does not employ a film patrol.

First New Jersey foal of 1954 reported to THE BLOOD-HORSE is a bay filly by Slide Rule—Molly's Dream, by *Easton, foaled January 13 at the Meadowview Farms of Mr. and Mrs. F. Wallis Armstrong, Moorestown.

Battlefield

His trainer, W. F. Mulholland, said of Battlefield, "He will always give you all he's got, and no gamer horse has come under my care." This competitive spirit and courage resulted in earnings of $474,727 . . . in finishing no worse than third in his 25 starts at 2 and 3.

Fee: $3,000—Guarantee Live Foal

BOOK FULL—1954

Ch., 1948, by War Relic—Dark Display, by Display.

EIGHT THIRTY

From 163 foals, 152 starters, 136 winners, and 32 stakes winners . . . and already a prominent broodmare sire.

Fee: $3,500—Return—BOOK FULL

Ch., 1936, by Pilate—Dinner Time, by High Time.

OLD KENNEY FARM

Kenney Lane
Lexington, Kentucky

Inquiries to: GEORGE D. WIDENER
405 Land Title Bldg., Philadelphia, Pa.

FLEETING STAR

Where Else Can You Find A Stakes Winning Son of Count Fleet From a Truly Top Sire Family for $500 Live Foal?

FLEETING STAR Ch. 1946
- Count Fleet
  - Reigh Count
  - Quickly
- Far Star
  - *North Star III
  - Miss Jemima

PROPERTY OF R. A. PARACHEK

Stakes Winning Son of Count Fleet From Family of Blue Larkspur, Etc.

A Fleeting Star performance: CHURCHILL DOWNS HANDICAP, 7 furlongs. Time ⅘ from record, and track was not fast. Order of finish:

FLEETING STAR
Ol' Skipper
Sun Herod
Irish Sun
Halt
Commodore Lea
Provocative
Whirling Dough
Royal Tulip
Ky. Colonel
King Bay

Breeders were quick to recognize Fleeting Star as the best bred son of Count Fleet in stud. In 1953, his first season, they sent 36 mares to him after their requests led to extension of his book from 30 to 36.

$500—LIVE FOAL

R. A. PARACHEK
4932 Bancroft Street
Toledo, Ohio
Phones: Adams 7232, Jordan 0082

SILVER LAKE FARM

GEORGETOWN ROAD, FRANKFORT, KY.

C. W. BLACK
Silver Lake Farm
Frankfort, Ky.
Phone: Frankfort 4-2854

— a rabbit's foot is good luck . . .
BLESS ME's 72% winners is better than "luck"

A rabbit's foot is good luck . . . but ever think of the rabbit from which it came? Or ever think of the fellow who waits for good luck to come his way? They are both dead ducks—or rabbits—as the case may be. If you want to win you've got to breed to stallions with proven record of winning probabilities. A 60 per cent figure of winners from foals is good—70 per cent is unique.

Bless Me has a record of 72 per cent winners from foals from his first five crops—from 77 foals. They have proven to be winners on good tracks, winners of stakes, winners that keep on winning. His Blessbull was weighted on the Experimental H.

AND AT PRIVATE CONTRACT
(Property of Castle Rock Farm)
INCOMING, b., 1939 by Ladysman—Pib
GOLD BULL, b., 1944, by *Bull Dog—Columbia Girl

*Sickle	Phalaris	Polymelus	
		Bromus	
	Selene	Chaucer	
		Serenissima	
BLESS ME, Br., 1939			
Buginarug	Blue Larkspur	Black Servant	
		Blossom Time	
	Breakfast Bell	Black Toney	
		Batter Cake	

Fee $500 Live Foal

Fee payable September 1 of year bred in lieu of veterinary certificate if mare is barren.

CEDAR GROVE FARM

All communications to
HARRY MOSS
Manager, R.F.D. 1, Media, Pa.
Ample Facilities for visiting mares.

MR. AND MRS. MICHAEL A. D'ONOFRIO, Telephone: Newtown Square 0958-R or Philadelphia Howard 7-1313

MODEL CADET

Requested	Questionnaire	
	Fair Perdita	
Hadepine	Hadagal	
	Epine	

Model Cadet's dam has had five foals to race—3 stakes winners and other 2 placed in stakes.

WINNER OF WASHINGTON PARK FUTURITY AND OTHER IMPORTANT RACES
COULD RUN ANY QUARTER FAST—LIKE THIS LAST QUARTER

← IN :24 2/5

This picture shows leading stakes winners running at Model Cadet at Washington Park Aug. 4, 1950, but they can not catch him because he is running the last quarter in :24⅖ to win in 1:09⅘. This was a full second faster than the last quarter of any six-furlong stakes race run at Washington that year. Model Cadet had been away from the races 16 months when he turned in this performance. His legs were sound and his general health good, but injuries kept him from racing during this period.

RETIRED ABSOLUTELY SOUND

A horse of fine conformation, worthy of your inspection.

1954 Fee:
$300—Live Foal
Approved Mares

STANDING AT **DANADA FARM**

INQUIRIES TO **OLIN GENTRY**

Danada Farm, Old Frankfort Pike, Lexington, Ky.
Phone 2-8118

SIRES OF 2-YEAR-OLD WINNERS

(Continued from page 230)

Miss Loria (Frith) 2				
Air Mission (Miss Air Rate)				
Lonely Maid (Calamint)				
Puzzler (Puzzling) 2				
On Location, *Teddy	18	4	5	7,680
Dicks Future (Ting Hao) 2				
Lucky Location (Lucky Ruby)				
Twinkle Star (Twinkle Feet)				
Local Clover (Swing Corners)				
On Quest, *Sir Gallahad III	2	1	1	850
Arrowquest (Margaret T.)				
Opera Hat, Cocked Hat	2	1	4	10,875
Opera Light (Rush Light) 4				
*Orestes III, Donatello II	14	4	10	16,980
June Fete (Market Day) 2				
Red Jacket (Kesargo) 3				
Tod Manley (Fancy Clothes) 3				
New York (Big City) 2				
*Osorno, Trelawny	5	3	3	3,510
Petes Question (Iron Ball)				
Trapezorno (Trapese Artist)				
Jestosorno (One Jest)				
Our Boots, *Bull Dog	13	5	9	20,750
My Shoemaker (Sallyport)				
Billy H., Jr. (Tower Lass) 3				
Cobblers Bench (Parachutist)				
Bluie West (Sarabelle) 2				
Your Stocking (Blue Stocking) 2				
Over Drive, Silver Cord	9	2	2	1,167
Quality Quest (Ynomis)				
U-Drive (Cicarion)				
Oxie, Double Scotch	unknown	3	4	2,700
Friend Jim (Popendora) 2				
Jim B. T. (Gun Flash)				
Blond Sister (Park Avenue)				
Page Boots, Our Boots	11	2	5	9,525
Page Pug (Our Pug)				
Page of Roses (Lak-a-Rose) 4				
*Panatomic, Panorama	2	1	1	1,040
Atomic Babe (Colorado Babe)				
Papa Redbird, Balladier	27	8	22	54,650
•Oil Painting (Jack's Jill) 3				
Red Cardinal (Aigrette) 2				
Canary Island (Dear Mom) 3				
Alifair (Jo Agnes) 2				
Lori-Jane (Sis Baker) 4				
Rubio (Ermelia) 4				
Peas Pudin Hot (Inundation) 3				
Fast Shuffle (Valdina Senora)				
Parasang, Halcyon	3	1	3	5,355
Worthy Sis (Beaushera) 3				
Pass Out, *By-Pass II	4	1	5	18,450
Passembud (Margus) 5				
Patrimony, *Beau Pere	2	1	2	2,795
Flying Gypsy (Essaybee) 2				
Paula's Luck, Hollyrood	3	1	1	660
Little Pidgie (Fairy Trace)				
Pavot, Case Ace	26	11	18	53,990
Spartan Queen (Buddy Kenney) 3				
Tumbling After (Pail of Water) 4				
Coreopsis (Creole Maid)				
Pelouse (Flower Bed) 2				
Aconite (Ascona)				
Gander (Snow Goose)				
Cadillac King (Curfew)				
Velvet (Beautified)				
•Wise Pop (Miss Anna C.) 2				
Remission (Coronium)				
Nahrawan (Bunoora)				
Pere Time, *Beau Pere	3	2	4	3,330
Kip Time (Kincord) 2				
Soft Time (Soft Cord) 2				
Pericles, *Blenheim II	9	2	2	3,400
Spring King (Early Spring)				
Heartache (Loveday)				
Petition (Eng.),				
Fair Trial	4	1	1	2,600
*Talora (Tanellora)				
Petrose, Peter Hastings	13	1	5	4,318
•Me To Day (Two Dot Day) 5				
Phalanx, Pilate	18	4	9	126,865
Phalben (Amber Glow)				
•Fisherman (Crawfish) 6				

(Continued on page 244)

Mr. Music

Spy Song's Brother

By BALLADIER—MATA HARI

MR. MUSIC, a grand looking son of a great pedigree, did not race. However, because of the speed that he did show in training and because of his pedigree Mr. Music was retired to the stud. He is a son of a Balladier, sire of such horses as Double Jay, Papa Redbird, Spy Song, etc, and is out of the crack stakes mare Mata Hari, winner of Illinois Derby and Oaks, Breeders' Futurity, Kentucky Jockey Club Stakes, and Arlington Lassie Stakes. She produced 6 starters, 6 winners, including Spy Song, winner of $206,325, and Sub Rosa, dam of Sub Fleet, winner of over $100,000. The next dam, War Woman, by Man o' War was out of a half sister to Questionnaire. This is also the family of Peter Pan.

Fee: $250—Live Foal

Property of Dixiana Farm

Inquiries to ROBERT GAITSKILL

LOUDOUN HALL FARM Austerlitz, Kentucky Between Paris and Lexington.

Equifox

Compare His Stud Fee . . . With the Results

Equifox 1954 Fee: $300—Live Foal

Fee payable when foal arrives or when mare is sold or leaves the state.

EQUIFOX HAS SIRED

Toy Fox	$21,950
Foxy Adline	$17,410
Equichall	$13,007
Cherry Prince	$ 8,995

—just 4 of Equifox's 67 winners of 237 races

Equifox, b. 1937, by Equipoise—Catherine Fox, by *Mount Beacon

Inquiries to

HOWARD WELLS

R.R. 6, Lexington, Ky. Phones: 4-4853 or Keeneland 4-4933

Stands at Fort Springs Farm, Rice Pike, Lexington, Ky.
Phone J. J. Greely 4-5040.

Requested

one of America's great sires

REQUESTED

By Questionnaire—Fair Perdita, by Eternal

BOOK FULL

HIS PRODUCE HAVE WON

40 STAKES

INCLUDING: Delaware Oaks, Ashland Stakes, Haggin Stakes, Bashford Manor Stakes, William Penn Stakes, Narragansett Nursery Stakes, World's Playground Stakes, Westerner Stakes, Miss America Stakes, Rose Leaves Stakes, Louisville Handicap, Fall City Handicap, Great American Stakes, Ardsley Handicap, Washington Park Futurity, Delaware Oaks, Busher Handicap, Ladies' Handicap, Empire City Handicap, Beldame Handicap, Alabama Stakes, Monmouth Oaks, Rosedale Stakes, Rancocas Stakes, Merchants' and Citizens' Handicap, Brooklyn Handicap, Edgemere Handicap, Excelsior Handicap, New Orleans Handicap, Le Compte Handicap, Dwyer Stakes, Shevlin Stakes, Wood Memorial Stakes, Experimental Free Handicap, Cowdin Stakes, Grand Union Hotel Stakes, United States Hotel Stakes, National Stallion Stakes, and Juvenile Stakes . . . EVERY STAKES WAS AN IMPORTANT STAKES.

" . . . you are known by the company you run in."

LESLIE COMBS I

*ARDAN	*ALIBHAI	*BERNBOROUGH	BILLINGS	COMTE deGRASSE	*CORTIL	*ESPRIT de F
by Pharis—Adargatis	by Hyperion—Teresina	by Emborough—Bern Maid	by *Mahmoud—Native Gal	by Count Fleet—La Liberte	by Pharis—Thiorba	by Epigram—F

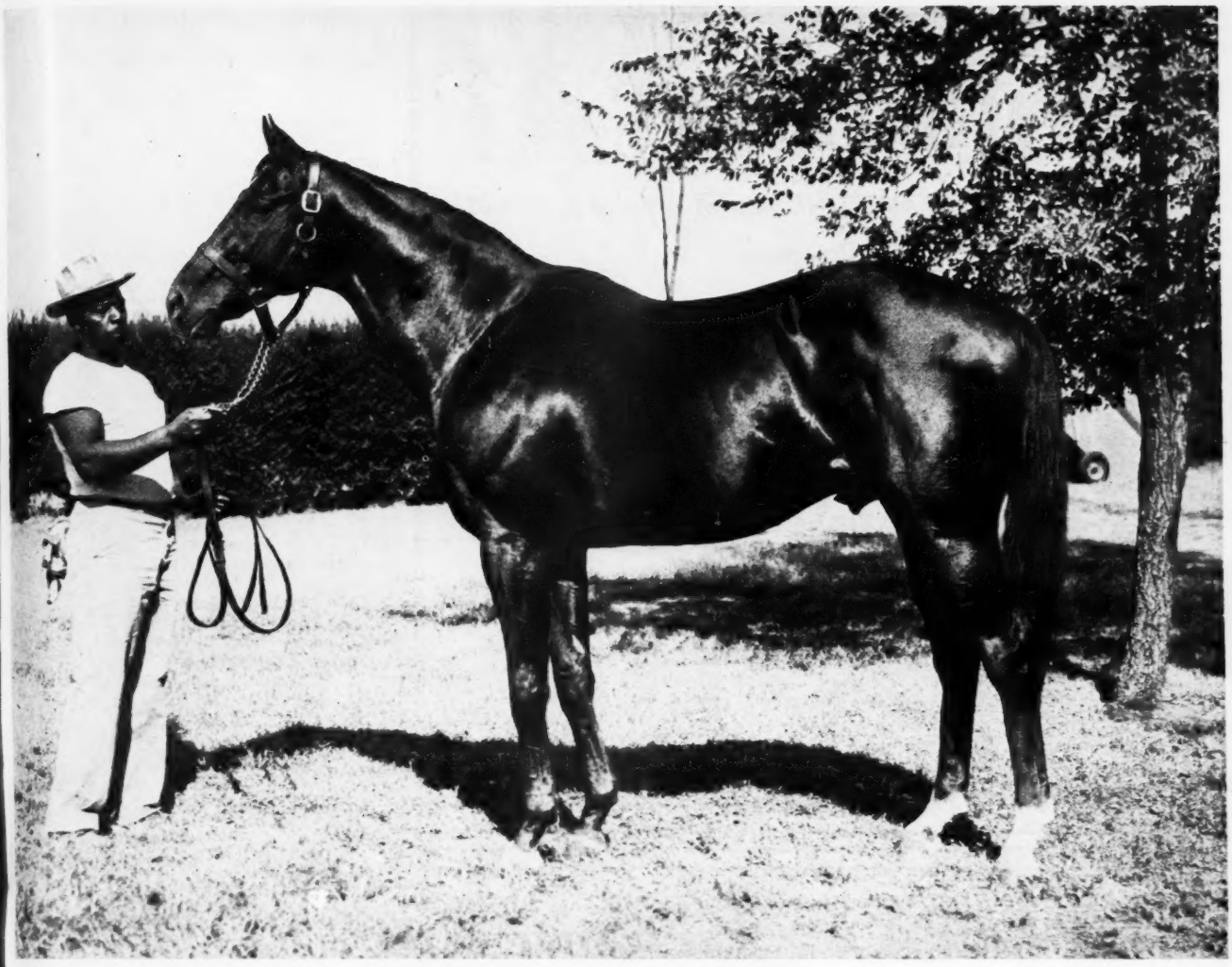

*ROYAL CHARGER

His produce pack weight on year-end handicaps in England and America.

THE 2-YEAR-OLDS:

AMERICA (Experimental H.)
*Turn-to—126 lbs.

ENGLAND (Free H.)
Royal Challenger—130 lbs.

THE OLDER HORSES:

AMERICA (Blood-Horse H.)
*Royal Serenade, 5, 126 lbs.

ENGLAND (3-y-o Free H.)
Happy Laughter, f., 124 lbs.

1954 Fee: $10,000–Live Foal–BOOK FULL

Spendthrift Farm LEXINGTON, KY.

JET PILOT	*NIZAMI II	*NORSEMAN	PROVOCATIVE	REQUESTED	*ROYAL CHARGER	*SHANNON II
heim II—Black Wave	by Nearco—Mumtaz Begum	Umidwar—Tara	by Roman—*Dusk II	by Questionnaire—Fair Perdita	Nearco—Sun Princess	by Midstream—Idle Words

*NORDLICHT

His 2-year-old TRAVERTINE wins at 6 furlongs in 1:09⅖ at Santa Anita to beat Determine.

Travertine's win in the $10,000 race at Santa Anita over Determine is an example of what *Nordlicht will sire in America . . . and NIGHTINGALE won eight races in 1953, won eight in 1952, and three the previous year . . . and Nordic won five in 1953, three in 1952, etc.

There is no question but that *NORDLICHT is one of the great race horses to be brought to America in the post-war period.

*Nordlicht has had 15 starters, of which 11 have won a total of 43 races . . . from the type and the ability of the horses that he has already sired, *Nordlicht has the qualifications to be a top ranking sire.

*NORDLICHT, ch., 1941	Oleander	Prunus	Dark Ronald
			Pomegranate
		Orchidee II	Galtee More
			Orseis
	Nereide	Laland	Fels
			Ladyland
		Nella da Gubbio	Grand Parade
			Nera di Bicci

1954 FEE: $500—LIVE FOAL

(Property of C. T. Chenery and W. D. Pawley)

BELVOIR FARM

W. D. Pawley, The Plains Va. Clay Brittle, Jr., Mgr. Phone: The Plains 3131

Fast Cash IS A WELL-NAMED FILLY WHICH HELPED MAKE

QUICK REWARD

By Reaping Reward—Fast Stride, by Display.

A 100 PER CENT 2-YEAR-OLD SIRE IN 1953

Quick Reward was the only sire with four or more 1953 2-year-olds with a record of all foals winning at 2.

Fast Cash, one of his 2-year-olds, won her first start at Jamaica on a fast track, she won her second start (also at Jamaica) on a sloppy track, she won her third start (at Garden State) in which she defeated the stakes winners Pegeen, Thither, and Banquet Bell. She was fast cash, indeed, just as her sire was—Quick Reward won six at 2 and never was out of the money.

Other Quick Reward 2-year-olds of 1953: Quick Imp—winner at Monmouth and Atlantic City; Ornum—winner at Pimlico; Gladfoote—winner at Atlantic City.

Quick Reward has 3 crops of racing age with this total record: 24 foals, 23 starters, 20 winners.

Fee $300 **To insure a live foal. Fee payable when foal stands up and nurses. Not responsible for accidents or disease.**

Property of Tollie Young and E. K. Thomas. All inquiries to

TOLLIE YOUNG

Creekview Farm, Paris, Kentucky Phone: Paris 102

SIRES OF 2-YEAR-OLD WINNERS

(Continued from page 241)

	Foals	Wnrs.	Wins	First Money
Joycenjudy (Annie's Reply)				
King Phalanx (Second Guesser)				
Pharaboy, *Pharamond II	4	2	6	5,565
Omyboy (Miss Omar) 4				
Fast Company (Meridan Watch) 2				
Pharloch, *Pharamond II	5	3	3	1,440
X-Spot (Xenofelia)				
Christie L. (Miss Siskiyou)				
Airloch (Transmutation)				
Piccolo, Whichone	3	1	1	625
Waiting Game (Jest Once)				
Pictor, *Challenger II	6	3	6	14,495
Turf Pic (Escalade) 3				
Indiana (Indian Gift) 2				
Rearrangement (Cover Girl)				
Piggin String, Ariel	5	1	2	920
Flecha (Mary C.) 2				
Pinebloom, Menow	16	8	20	40,341
●Pinelet (Shakealeg) 4				
Loglolly (Miss Tony)				
Old Rocky (Rockabye Babe)				
Texan Sigh (Tav) 4				
Pine Top (Selenga) 5				
Firtree (Flag Ra) 3				
Pine Cone (Mythical)				
Piney May (Pat's Mary)				
*Piping Rock, Fairway	7	2	3	6,040
Belmont Breeze (Reimburseme) 2				
Piping Good (Good Mood)				
Pistolero, Petrose	4	1	2	902
Mi Pico Blanco (Chencha) 2				
Platter, Pilate	16	6	9	13,275
Lil's Joy (Lilabeth) 3				
Set the Table (Pulsette) 2				
Plateful (Permeate)				
Pol Platter (Idle Polly)				
Platterpuss (Majorca)				
Leong's (Extra Tricks)				
*Plover, Waterbird	7	4	8	6,559
No Later (Charlobelle)				
Edna's Flyer (Edna M. V.) 2				
●Chant's Affair (Flying Chant) 2				
Rosyth (Dalkeith) 3				
*Pochard II, Foxglove	1	1	1	350
Gran Via (Dalia R.)				
Polynesian, Unbreakable	25	8	9	24,362
●Banquet Bell (Dinner Horn)				
Hawaiki (Pico Moud)				
Rain (Whipsaw) 2				
Snugger (Airy)				
Question Time (*Evangelist II)				
Golden Admiral (Adda Pearl)				
Supercolossal (Fast Stride)				
Falesa (Miss Briar)				
Pont Neuf, Stimulus	9	4	12	6,440
Guayabal (Donara)				
Plus Ultra (*Again Agnes) 5				
Observame (Observe) 3				
Madrugador (Etalip) 4				
Port au Prince, Wise Counsellor	4	1	1	700
Prince George (Cranky Kay)				
Portcodine, The Porter	6	1	2	980
Pellucid (Rare Wine) 2				
Porter's Cap, The Porter	14	3	5	4,470
●Railroad Rosie (Montana Rose) 2				
Colette C. (Mariana P.)				
Elyonah (Lady Tourist) 2				
Pot o' Luck, Chance Play	14	2	3	7,450
'Twas Luck (Fairy Dancer) 2				
Pot Hunter (Noticing)				
Powdered Milk, Milkman	3	2	2	895
Gun Powder (Cible Snow)				
Decontrol (Reno Runabout)				
Preoccupy, *Bull Dog	4	1	1	650
Sturdy (Chance Day)				
*Priam II, Pharis	21	10	19	87,125
Pernie Lee (Royal Edict)				
Troy Weight (Tokahnan)				
●Small Favor (Little Saint) 4				
Peter Lane (Terse) 5				
Themis (Theia (2)				

	Foals	Wnrs.	Wins	First Money
Imp in Rompers (Rompers) 2				
Priam's Owl (Owlet)				
Peligro (Little Risk)				
Unknown (Run of Luck)				
Trojan Spirit (Wood Spirit)				
Prim-Beau, *Beau Pere --- 2	2	7		11,075
Chinga-Gook (Gallant Green) 5				
Gallant Lee (Fighting Lee) 2				
Prince Asset, Buckeye Poet 1	1	1		700
Isa Prince (Isalady)				
*Princequillo, Prince Rose 24	8	14		33,590
Quillo Maid (Chatter Maid) 2				
Life Policy (Stirred Up)				
The Prince (Exciting) 2				
Riverina (Bee Mac) 2				
All View (*Haute Roche) 2				
Easter Prince (Paper Plate)				
Trip Lightly (Bright Trace) 3				
Lady O' Fame (Carmen)				
Prince Sador, Prince Pal --- 7	1	1		850
King Bebe (Bebeja)				
*Priory Farm, Apple Sammy 2	1	1		980
Spade (Tampa Lass)				
Pry, Questionnaire -------- 1	1	2		3,850
Appliable (Patricia P.) 2				
Psychial, Psychic Bid ------ 6	1	1		455
Lady Psychical (Nifty Miss)				
Psychic Bid, Chance Play -- 8	3	4		6,565
Cool Play (Willa Mina)				
Little Andy B. (Glorious Betsy) 2				
Judge Joe G. (Imperial Carol)				
*Punjab, Rustom Pasha --- 6	1	1		1,600
Punjab Rose (Dusty Rose)				
Put In, Stimulus --------- 11	3	4		2,725
March In (My Clarabel)				
Put 'n Pat (Steady Now) 2				
My Put (Myscout)				
Pyracanth, Firethorn ------ 2	1	2		2,020
Compensator (Beryl M.) 2				
Quarter Moon,				
*Quatre Bras II ------ 4	3	7		5,710
Hyattsville (Kentucky Dream)				
Nimble Lady (Cavalage) 4				
Gleaming Doll (Gleaming) 2				
Quarter Pole, *Mahmoud -- 4	1	1		2,475
Fondalu (Flying Bimy)				
Questionnaire, Sting ------- 5	1	2		4,875
The Straw (Aching Back) 2				
Quick Reward,				
Reaping Reward ------ 4	4	7		14,645
Fast Cash (Emma Dear) 3				
Quick Imp (Imperial Sally) 2				
Gladfoote (Spanish Babe)				
Ornum (Rockwood Nancy)				
Quite Alone, *Isolater ------ 1	1	1		2,600
Quite Happy (Happy Flora)				
*Radiate II, Hyperion --- 7	2	8		25,014
●Big Night (Night Market) 5				
Bright Shoes (New Shoes) 3				
*Radiotherapy, Hyperion - 12	5	9		24,860
●Larks Music (Larksnest) 3				
Reigning High (High Glory)				
Frosty Dawn (Gino Miss) 3				
Sweetest Yet (Tudor Queen)				
No Pickles (Bon Cherie)				
Ramillies, *Blenheim II --- 17	2	2		2,580
Roz's Sun (Betty Vic)				
Lazy Jewell (Miss Jewell)				
*Reading II, Marconigram 13	3	7		12,975
Miss Terri Ann (*Heure Bleue) 2				
Ole Travis (Style Princess) 3				
Breezing Bebe (Breeze Again) 2				
Reaping Reward, *Sickle -- 34	10	16		28,295
Inflationary (Fake) 2				
Maidens Reward (Gallant Maiden) 2				
Boston Reward (Boston Lady) 2				
Fay's Reaper (Fay Foo)				
Joan of Arc (Grim and Gay) 3				
Ridge Reward (Dog Daze)				
Governor Van (Mel Van Orman)				
Eighty Nine (Pleasure Bent) 2				
My Friend (Friendly)				
Le Mans (Ghazni)				
*Reed Mace, Hyperion ---- 7	3	5		3,860
Virginia Reed (Branca)				

BATTLE MORN

The concentration of classic ability behind this stallion is difficult to match

BATTLE MORN
b. h., 1948

- *Blenheim II
  - Blandford
    - Swynford
    - Blanche
  - Malva
    - Charles O'Malley
    - Wild Arum
- Good Morning
  - *Sir Gallahad III.
    - *Teddy
    - Plucky Liege
  - Morning
    - American Flag
    - One Hour

*Blenheim II and Blandford stands for classic performance throughout the world . . . are proven as such . . . Good Morning was a great race mare . . . Morning, an extraordinary producer . . . and One Hour was one of the best of her day and her produce included a Kentucky Derby winner, a Selima winner, a Lawrence Realization winner, and a good California handicapper.

1954 Fee: $250—Live Foal

(Property of H. F. Guggenheim)

Inquiries to

North Cliff Farm **Mr. and Mrs. Melville Church II**
Rixeyville, Va. Phone: Culpeper-Grayson 2701

	Foals	Wnrs.	Wins	First Money
Jud-N-Jan (Elnora Broom) 2				
Assiniboia (Dashing Lady) 2				
Relic, War Relic	11	5	12	28,650
Rejane (Jane F.) 5				
Woodlands (*Hunting Scene) 2				
Dear Brutus (Jinkytown) 3				
Great Guy (Glarus)				
Relic Pines (Silver Pines)				
Remolino, Ariel	5	1	0¹	212
Romoness (Falconess) 0¹				
Reno Omen, Big Blaze	2	1	2	618
Vicki K. (Rockwood Daisy) 2				
Reply Paid, Questionnaire	5	2	2	2,600
Reply's Image (Lost Control)				
Lady Norm (Norm)				
Requested, Questionnaire	19	4	6	12,200
Rest Assured (Jacawake) 2				
Privacy (Quarantine)				
Belle Request (*Belle Cane)				
Second Request (Fair Bimel) 2				
Revoked, Blue Larkspur	26	12	22	57,390
Sinister (Rose B.) 4				
●Revolt (Pet) 3				
Fleece (Pelt) 2				
Swivet (Laatokka)				
Remand (Now Mandy) 2				
Lady Elliot (Fake's Gal)				
Resplendent (Ever After)				
Miss Fran (African Star)				
Abolish (Illusion) 3				
Lady Dekover (Wiloee)				
Prissy Missy (Miss Carlaris) 2				
Repel (Pella)				
*Rhodes Scholar, Pharos	11	1	1	1,380
Royal Rock (Speaking Rock)				
*Rico Monte, Saint Patrick	26	8	14	32,990
●Homestake (Tellmenow) 3				
Tops (Apogee)				
Black Widow (Lilac Day) 2				
Rico Plata (Hand Organ)				
Rico Mamzel (Queen Finite) 3				
Senor Coati (Portmora)				
Ricoto (Pitch 'N Toss)				
Tippety Witch (Hespera)				
Conda's Girl (With Orchids)				
Rippey, Pompey	13	5	7	14,950
Level Rippey (Dead Level) 2				
Rippish (Banish Ruth) 2				
Glen Cove (Boys I'm It)				
Milan (Canicula)				
Ripres (Anchoress)				
Roaming Again, Ramoneur	3	2	4	1,766
La Quebradora (Hollywood Baby) 3				
Radames (Miss Marfa)				
Robert Morris, *Jacopo	6	2	2	2,015
Gwen (Target)				
Saugatuck (Verdella)				
Rockwood Dandy, *Blenheim II	4	3	3	2,025
My Josephine (Lady Nadi)				
Miss Bowyer (My Pardner)				
Helforhay (Donna Sue)				
Rodman Keenon, Charley O.	3	1	2	1,800
Flitting Rod (Miss Flitty) 2				
Roger's Rogue, Bob Rogers	4	1	2	3,120
Miss Who (Whoo Whoo) 2				
Roman, *Sir Gallahad III	26	15	32¹	493,794
Streak Along (Flying Streak)				
When In Rome (Now What) 2				
○Riant (Chuckle) 2				
●Queen Hopeful (Playfull) 5¹				
Ladybreath (Miss Brief)				
Clint McCray (Malcolm Lass) 3				
Roman Mirage (Desert Mirage) 2				
●Lady Bouncer (Bum's Rush) 2				
Poppet (Poppy Seed)				
●Hasty Road (Traffic Court) 6				
Roman Spy (Mata Hari) 2				
Roman Warbler (Taj Bibi) 2				
Roman Spring (Breathless)				
Roman Stripe (*Fair Maid II)				
Romalay (Mandalay)				
Roman Bout, Roman	3	2	4	7,625
Boutfleur (Fleurette) 2				
Lady Bent (Lady Saxon) 2				
Roman In, Arigotal	2	1	3	3,911
●Roman Nan (Silver Nan) 3				
Rosemont, The Porter	15	6	8	67,900
●O'Alison (Swing Time) 3				
Hill Rose (Miss Disco)				
Pink Cloud (Skyway)				
Way Thorn (Chevalet)				
Catbird Seat (Kittyhawk)				
I Que (We Hail)				
Rough Doc, *Challenger II	3	2	2	1,550
Big Doc (Rough Swallow)				
Kings Bonnie (Roman Gold)				
Rough Pass, *By-Pass II	1	1	2	1,430
More Bounce (Grand Rose) 2				
*Rounders, Colorado Kid	5	3	4	8,565
Snooksie (Lustral) 2				
Montrachet (Candia)				
Little Doug (Arctos)				
Rover, *Bull Dog	6	2	4	2,300
Gary John (Hollyam)				
Consella (Sierra Maid) 3				
Royal Answer, Requested	10	3	3	4,000
On The Make (Greedy)				
Bracero (Sweet Lucy)				
Mint Branch (Tap News)				
*Royal Charger, Nearco	2	1	3	170,807
●*Turn-to (Source Sucree) 3				
*Royal Cheer, *Mahmoud	6	1	1	1,500
Lightning Will (Lightning Lady)				
*Royal Gem II, Dhoti	33	11	25¹	50,820
Swiss Knight (American Song) 2¹				
Ermine Tail (Contrast)				
Rollins Kappy (Devil's Girl)				
●Jerry's Gem (Pretty Fox) 7				
Royal Fan (Pitcher) 2				

(Continued on page 248)

Wait A Bit

Chestnut, 1939 Espino—Hi-Nelli, by High Cloud

$500—LIVE FOAL

Sire of 1953 stakes winners Bit O' Fate and Go A Bit

Year	Foals	Sts.	Wnrs.	Pl.
1947	15	10	7	1
1948	12	10	9	—
1949	15	12	10	2
1950	16	12	7	2
Total	58	44	33	5

74 per cent of Wait A Bit's foals have raced . . . 86 per cent of Wait A Bit's starters have won or placed . . . 75 per cent of Wait A Bit's starters have won.

CALL OVER Devil Diver—Duchess Anita **$300—Live Foal** —Also Standing— **MASTER FIDDLE** First Fiddle—Marsh Marigold, by *Sir Gallahad III **$500—Live Foal**

WARD ACRES FARM

JACK B. WARD, Quaker Ridge Road Phone NE 6-7736 New Rochelle, N. Y.

"OVER-THE-WEATHER" IN KLM's NEW DC-6A's

Thanks to pressurized cabins, KLM's brand-new DC-6A cargo planes fly your thoroughbreds high above the weather, give them a faster, smoother trip. At all times KLM's trained personnel are on hand to assure expert handling and care. Yes, your race horses always arrive in fine, healthy condition when you fly them to and from Europe via KLM.

FOR FULL INFORMATION

call KLM, 572 Fifth Avenue, New York 36, N.Y., JU-2-4000. Other KLM offices in Boston, Chicago, Cleveland, Dallas, Detroit, Hartford, Los Angeles, Miami, Philadelphia, San Francisco, Washington, Montreal, Toronto and principal cities throughout the world.

WORLD'S *FIRST* AIRLINE

KLM
ROYAL DUTCH AIRLINES

WINTER . . .
Makes or Breaks a Breeder

Winter is the season when:

- Next Spring's Foals Grow Strong or Weak in the Mare.
- The Mare Gets in Good or Bad Condition for Foaling and for Breeding.
- The Stallion Gets in Good or Poor Condition for Breeding.
- Weanlings Start Finishing into Good or Poor Yearlings.
- Pasture Fails to Supply Certain Vitamins Essential to Successful Breeding and Adequate Growth, and Feed in the Barn also Is Weak in These Elements.
- Nothing Less Than the Best Food Supplement Is a Wise Investment to Help the Mare, the Foal She Is Forming, the Stallion, and the New Yearlings.

EPHCO Nutriment

THE HIGH-POTENCY FOOD SUPPLEMENT OF VITAMINS AND MINERALS GIVES YOUR HORSE MORE WHEN HE NEEDS IT MOST.

Compare the EPHCO NUTRIMENT label (listing contents and potencies) with the label of any other vitamin-mineral food supplement. Then, you decide whether EPHCO NUTRIMENT is best for your horses. A 10-lb. drum —more than five months' supply for weanling or yearling, nearly three months' supply for broodmare or stallion—is $50. Order from your dealer or from us in New York.

Equine PHARMACEUTICAL CORPORATION
50 EAST 52nd STREET • NEW YORK 22, NEW YORK

For Sale

*HOT ASH

7-year-old chestnut mare, a proven broodmare prospect and a good race mare who broke her maiden at a mile and quarter. She has just lost a good 8-month-old colt, due to an accident.

Her sire is The Phoenix, purchased for stud duty for $640,000 and one of Ireland's most important sires. *Hot Ash is out of Hot Coppers, by Hyperion and out of the Oaks winner Penneycomequick, dam of six stakes winners and granddam of Pensive. *Hot Ash was bred by Lord Astor's Clivedon Stud in England.

This mare was imported for me by A. B. Hancock and can be purchased from me immediately.

Veterinary certificate will accompany *Hot Ash for soundness.

MRS. SIMON T. PATTERSON

5365 Darlington Road, Pittsburg 17, Penna.

Phone: Hazel 1-8761

AUDITED PAID CIRCULATION ABC

When you buy advertising—in magazines, newspapers, radio, TV or a program—you are buying circulation. The quantity and the quality are the two measurements.

●

America's largest advertisers depend on the Audit Bureau of Circulations to give them VERIFIED facts concerning magazine and newspaper circulation.

●

For the benefit of advertisers WHO WANT TO KNOW WHAT THEY ARE BUYING, The Blood-Horse circulation is audited by the Audit Bureau of Circulations. The Blood-Horse now has the largest circulation in its history—not on our claim, but on the basis of an OUTSIDE audit.

The Blood-Horse

SIRES OF 2-YEAR-OLD WINNERS

(Continued from page 246)

	Foals	Wnrs.	Wins	First Money
Lolly Su (Timocracy) 3				
Uncle Bernie (Twi)				
Three Crowns (Crackaloo) 5				
Pointing Star (Pate's Girl)				
Beagem (Lookout Jester)				
Bonnie Gem (Mouser)				
Royal Nap, *Pharamond II	8	1	2	720
Naprika (Paprika) 2				
Royal Red, Pilate	8	3	8	6,282
Run Red Run (Queen Kizzie)				
Royal Rush (Autumn Night) 4				
The Snapper (Just Gladys) 3				
Ruditaurus, *Bull Dog	4	1	2	2,500
Rude Squaw (Pala Squaw) 2				
*Russia II, Excitement	19	3	5	14,095
●Carlos (Bomb Dolly) 2				
Royal Coyness (Picardy Rose) 2				
Truck (Let's Start)				
*Rustom Sirdar, Nearco	20	5	13	37,815
Silly Sara (Saracen Flirt) 2				
●Galdar (Knights Gal) 4				
Page's Darling (Miss Mud) 3				
Sir Ivanhoe (Simplicity) 3				
Iforu (Imahoney)				
*Sabie, Colombo	7	2	4	2,345
Spot Tag (Gay Dorothy) 3				
Sabcamp (Streamlight)				
Sabu, *Mahmoud	10	1	1	495
Savvy (*Tudor Belle)				
Saggy, Swing and Sway	14	4	6	8,580
Say (Tchada) 2				
Aldo Kid (Miss Buckle)				
Peggy's Love (Angry Waters)				
Major Pomp (Dorothy Pomp) 2				
*Saint Andrews, Fairway	1	1	2	2,980
Lady Cowboy (Lady Phyllis) 2				
Salto, Neddie	6	1	1	1,200
Foxy Silver (Foxy Foundling)				
Sammie, Man o' War	2	2	5	9,145
Joli's Choice (Joliette) 3				
Lady Samm (Lady Rab) 2				
*Samurai, Oleander	unknown	6	10	48,100
●Wolf Gal (Leonardtown) 3				
Sam Brook (Dotty Brook) 2				
Gillian Starr (Miss K. T.)				
Saflo (Brown Flower) 2				
Sam Govans (Lessie Govans)				
Bright Eyes (Moon River)				
Saracen, *Sir Gállahad III	4	1	3	4,780
●Sid P. (Little Momma) 3				
Satin Coat, *Polymelian	4	1	1	720
Satin Scout (La Guayra)				
Saxet, Pompey	10	1	2[1]	699
Princess Kay (Little Kay) 2[1]				
Sceneshifter, *Sickle	12	1	1	700
Shifty Girl (Zirl)				
Scotts Indian, Flying Scot	2	1	1	700
Indian Blaze (Brown Breeze)				
Scottsville,				
Count Gallahad	1	1	1	920
Aunt Annie (Mariana)				
Sea Captain, Hard Tack	1	1	2	1,800
Donald Sea (Algate) 2				
Sea Sovereign, Seabiscuit	5	1	1	385
Ivamethod (Miss Topsy)				
Sea Tack, Hard Tack	1	1	1	700
Cen Tack (Centaur Lass)				
Sedgemoor, *Blenheim II	5	1	1	1,500
Wise Jerk (Good Gosh)				
Seeing Eye, *Bull Dog	1	1	1	451
My Pecos Bill (Jollification)				
Selalbeda, Mokatam	3	1	3	3,445
Malleable (Madynan) 3				
Sgt. Spence, Bull Lea	14	4	7	7,935
Sgt. Vince (Luresteo) 3				
Mr. Brat (The Brat)				
Sunnycourt (Boot Camp) 2				
Mint's Last (Mintwina)				
Seven Hearts, Grand Slam	15	9	18	25,540
Touch of Or (Orlation) 4				
Big Heart (Hildrum) 4				
Third Ward (Brownie B.) 2				

TIGER

Br. h. by *Bull Dog out of Starless Moment, by *North Star III

Property of a Syndicate

- Sire of the winners of over $2,000,000.
- Tiger ranked among the top 20 sires in winners and number of races won in 1953 and has earned this honor many times.
- Sire of stakes winners Dydamic, Tiger Call, Tiger Rebel, Tre Vit, Circus Clown, Blue Tiger, Siama, Tiger Flash, etc.
- Tiger sires hard-hitting horses that win early and keep on winning. During 1953 he was represented by 59 winners of 140 races and earnings of $176,912 in first monies alone.

★ ★ ★

While Tiger's book is full for 1954, it is possible several members of the syndicate would relinquish seasons to interested outside breeders. For any information concerning Tiger, communicate with Douglas M. Davis Jr.

Standing at D. M. DAVIS JR.'s

HIGH HOPE FARM

Phone 281-X

Payne Mill Rd. Versailles, Ky.

Through the years Tiger has proved himself one of *Bull Dog's greatest sons at stud.

If Your Problem is WORMS

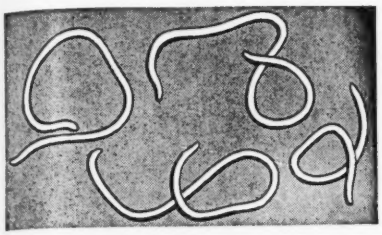

No time to lose!

THOROUGHBRED STRONGYLEZINE

IS THE GUARANTEED REMEDY!

Non-Toxic Strongylezine requires no tubing, drenching or starving. Easy to use—just mix with your feed. And one dose is enough to rid your horse of these destructive parasites.

ORDER FROM YOUR DEALER

Or, if he can't supply you, we'll ship direct, postpaid. Price, $3 a bottle, $30 a dozen. When ordering by mail give dealer's name, receive free booklet, "Worms in Horses." P. O. Box B-67, Lima, Pa.

Man-O-War
REMEDY COMPANY • LIMA, PA.
Veterinary Remedies, Leg Paint, Liniment, etc.

PRICED TO SELL

Sound 2-year-old filly. Half sister to 3 winners of over $20,000 each. Price $3,500. Also racing stock from $500 up.

Inquiries to: JAMES DEATON
218 North Broadway
Lexington, Kentucky
Telephone: 4-1249

FOR SALE

2-y-o in Training

Two-year-old gelding by Dispose, out of In the Air, by Ariel. Half brother to Best Air, placed in stakes at 2. He is nicely broken, has been galloped about sixty days.

Inquiries to: W. B. ALEXANDER
5293 E. Main St.
Columbus, Ohio
Telephone: Douglas 2314

	Foals	Wnrs.	First Wins	Money
Duce of Hearts (Toney's Tomboy)				
Hale n Harty (Greetings All) 3				
Vilgor (Rinas Nymph)				
Heartless Lady (Puritan Lady)				
Sevens Star (Star o' East)				
All Set (Ann's Hash)				
Shakamak, *Axenstein	7	2	5	4,625
Native Play (Foreign Play) 4				
Justa Prince (Adelaide Sweep)				
*Shannon II, Midstream	22	7	16	67,605
•Pegeen (Nellie's Last) 5				
Gab-Gab (Doggie Pam)				
Country Bumkin (Curtain Bow) 2				
Flaxen Mane (*Basrelief)				
Astute (Little Sphinx) 2				
•Sea o' Erin (*Chantress) 3				
Shannon Flows (Impulsive) 2				
*Shifting Sands II, Fairway	5	3	5	3,200
S. S. Charkee (Charkee)				
Sandy Pomp (Pomana)				
My-Button (Quick Dora) 3				
Shiny Penny, Torchilla	3	2	5	6,995
Bright Penny (Camp Crest) 2				
Shiny Job (Clean Job) 3				
Shoeless Joe, Black Servant	1	1	1	615
Princess Bess (Marie Somers)				
Shut Out, Equipoise	27	10	22	157,025
•Evening Out (Evening Belle) 5				
Open and Shut (Now and Again) 3				
Saunterer (Marguery)				
Lajoie (French Flower) 3				
Petsie (Book Guide)				
Palm Tree (*Shine II) 2				
Elgeoan (*Ma Fleche)				
World Series (Sleigh Bells) 2				
Close Out (Smart Trick) 2				
Queen Caroline (Big Event) 2				
Side Boy, Jean Valjean	5	1	1	1,035
Gypsy Boy (Roman Gypsy)				
Signator, Insco	13	3	7	8,150
Tanbark (Jerisa) 2				
Boiling Spring (Ducah) 3				
Daddy's Punkin (Perfect Light) 2				
Silver Horde, *Bull Dog	6	4	9	18,325
Mommie's Mare (Rebel) 4				
Silver Wise (Dark Pearl)				
Crystal Blue (Blue Crystal)				
Jet Lady (Annie Chance) 3				
Sir Damion,				
*Sir Gallahad III	9	3	5	6,775
Just Barbara (Comely Mine) 2				
Sara-Chana (Pollyenders) 2				
Hi-Rock (No Break)				
Sir Herbert Barker,				
*Sir Gallahad III	4	1	2	3,280
•Sergeant Sam (Samoa Girl) 2				
Sir Mill, *Bull Dog	4	2	2	2,600
Mighty Miller (Merry Medford)				
Bonsoir Alice (Floy G.)				
Sir Pennant, *Bull Dog	4	2	6	16,885
•I Appeal (Poesy) 3				
Shady Jane (Miss Lesina) 3				
*Sirte, *Ortello	12	2	2	1,611
Jimmie Sirte (Sedate)				
Toll the Bell (Toll)				
Skytracer, Flares	10	3	6	6,675
Butsy's First (Butsy's Light) 2				

• AVAILABLE FOR WINTER RACING

Proved 3-year-old filly, sound and freshened. Won and in money five times in 1953. Bred in the purple, by Bull Run out of a Mate mare. Priced fairly.

GEORGE MILLER, Barn K,
Keeneland Race Course,
or phone Lexington 3-4521 at night.

a son of ROMAN IN OHIO

ONILRAC

ONILRAC, b., 1947
- Roman
  - *Sir Gallahad III
    - *Teddy
    - Plucky Liege
  - *Buckup
    - Buchan
    - Lock Up
- Alouette
  - *Pharamond II
    - Phalaris
    - Selene
  - Mablonde
    - *Dis Donc
    - Inaugural

ONILRAC, winning son of Roman, enters the stud in 1954. Here is an opportunity for Ohio breeders to obtain the extremely valuable Roman bloodlines—valuable in the sales rings, valuable in the winner's circle. Onilrac is out of half sister to two English stakes winners, is from one of the most successful of the Whitney families. HERE IS EXCEPTIONAL BREEDING.

FEE: $150—Live Foal

Fee payable when foal stands up and nurses.

E. C. PLATT
223 South Roys Avenue
Columbus, Ohio
Phone Randolph 1580

BOARDING FACILITIES

near Louisville, Ky.

Operated by horseman with 35 years experience, with reputation as a good feeder—good conditioner. FREE VAN SERVICE within 100-mile radius of farm . . . fireproof barn . . . a good farm.

STARVIEW FARM
W. H. Harris, U.S. 60, 10 miles east of Louisville at Middletown, Ky. Mail: Anchorage, Ky., Phone Anchorage 465.

PREGNANCY TEST Cut breeding costs with new improved pregnancy test. Easy to follow directions. Test Mare's urine yourself. $3. postpaid. Hormone Lab. Essex 14A, Mass.

YEARLINGS and 2-year-olds broken and trained. One-half mile track. Horses boarded, with facilities for getting ready for racing after rest period. Contact C. L. Vliet, owner, 1701 W. Okeechobee Road, Hialeah, Fla. Phone 88-3905.

HORSES broken and trained. Phone 2-0877. Tom B. Young, 25 Hampton Ct., Lexington, Ky.

• SIRES AND DAMS

Send for free sample pages of book giving records of both. The Blood-Horse, P. O. Box 1520, Lexington, Ky.

POSITION WANTED

Forty year's experience. Twenty-five successful years breeding and training Thoroughbreds.

c/o BOX 144 The Blood-Horse

BOARDERS WANTED

HAMBURG PLACE, Lexington, Ky. 2,000 acres, over 100 stalls. Experienced, capable personnel.

C. F. MORRISS
Winchester Pike, Phone 2-5798, Lexington, Ky.

Another
PIET
Performance

Wins Jamaica Handicap

First of a Double

Piet won the Jamaica Handicap twice. His first victory in this spring sprint was in 1949 when he went against a highly regarded field including **Buzfuz, Vulcan's Forge, Royal Blood, Rippey,** and others.

Record Breakers

The race was at 6 furlongs and the track was fast. Buzfuz and Rippey had won in **record time at 6 furlongs** and the race appeared made for them. Vulcan's Forge was riding high—just back from the west where he had won the **$100,000 Santa Anita Handicap.**

Piet Wins by 2

Piet, a horse which beat stayers at 1¼ miles and sprinters at 6 furlongs, again added to his reputation in the 1949 Jamaica. When he crossed the finish line he was in front by two lengths. In the next ad a report will be given of his second Jamaica Handicap win, one of four stakes he won in 1950.

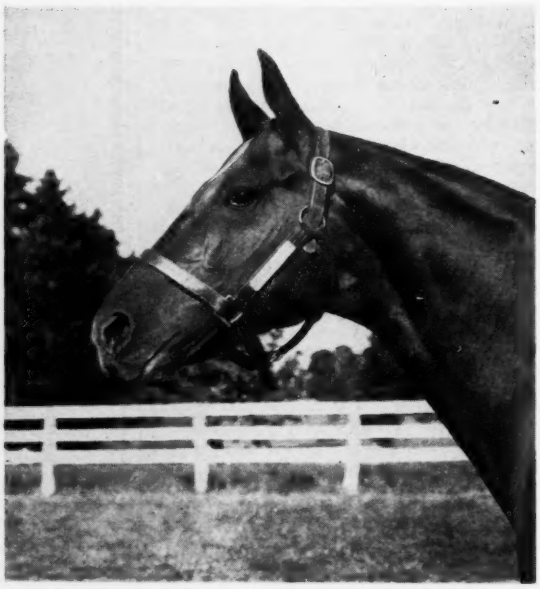

PERFORMANCE IS WHAT COUNTS ON RACE TRACKS

Breed to Performance, Breed to

PIET

By Grand Slam—Valdina Lark, by Blue Larkspur

PIET COULD RUN ANY DISTANCE ON ANY KIND OF RACE TRACK. HE RETIRED SOUND.

Property of W. T. Markey

$1,000 Live Foal

STANDING AT

Crestwood Farm, Lexington, Ky.

Inquiries to

W. T. MARKEY
18315 Wildemere Ave.
Detroit 21, Michigan

OR

SPARKS KIRBY
Spurr Pike, Lexington
Phone: Lexington 4-5949

	Foals	Wnrs.	Wins	First Money
Mabekky (Modest Queen)				
Sky Faith (Broadway Belle) 3				
Slide Rule, Snark	9	3	4	7,800
Granule (Granheart)				
Miss Hammonton (Allusive)				
Rough Conquest (Quick Conquest) 2				
Smolensko, *Challenger II 1	1	1	1	1,950
Colonel Fru (Whimsical Lady)				
Snarler, *Bull Dog	2	1	1	850
Lady Picus (Juaga)				
Snow Boots, Stimulus	10	5	8	9,660
Snow War (War Whisk)				
Belito Boots (Dark Belito)				
Shady Jinx (Shady Dream) 3				
Snow Girl (Frisken)				
Snow Prince (Star Image) 2				
*Soleil Du Midi, *Teddy	7	2	2	1,310
Hutchs Folly (Della Queen) 7				
Mr. Nevada (Siwash Girl)				
Somcud, *Will Somers	1	1	1	370
Sir Somers (Ha Ha Jane)				
Some Chance, Chance Play	16	4	13	24,410
Sotto Voce (Elocution) 3				
Adventuress (Unquitable) 2				
Kay Russell (Phara Frost) 7				
Running Chance (Running Stem)				
Some Do, Yankee Doodle	3	1	1	430
Flying Ade (Flavorade)				
*Soodani, Stardust	2	1	1	1,200
Somehow (*Turkey Trot II)				
*Soon Over, Buchan	7	1	5	10,945
●For Example (Me Sooner) 5				
Southern Pride,				
*Knight's Caprice	10	2	4	3,970
Lady Nita (Lady Allen) 3				
Collette (Gay Madelyn)				
Southern Way,				
*Monk's Way	5	1	1	552
Gone South (Hardtocatch)				
Spanish Main, *Teddy	4	1	1	430
Spanish Teddy (King's Heiress)				
Spanish Play,				
*Spanish Prince II	3	1	1	295
Spanish Girl (Sun-Ultra)				
*Spearhead II, Scherzo	1	1	1	980
Porters Book (Fair Set)				
Spy Song, Balladier	26	11	21	63,842
Song-Stylist (Last Message)				
●Duc de Fer (Lady Waterloo) 3				
●Spy Magic (Battle Magic) 3				
Helentar (Bright Climax)				
Miss Spy (Generosity)				
Ladykin (The Knitter)				
Free Agent (Chally Mally) 3				
Blues Song (Kerry Blue)				
Trisong (Rare Venture) 3				
Ashenden (Driven Snow) 3				
Sky Song (Skyborne)				
Stagehand, *Sickle	13	3	4[1]	7,934
Stage Prop (Bracing) 1[1]				
Atlantic Gale (Bamba S.) 2				
Magic Stage (Magic Moon)				
Stalking, Wildair	2	1	1	455
Kingair (Soboba Miss)				
Star Beacon, *Blenheim II	19	2	2	3,000
Talisman Indio (Somerville)				
Royal Beacon (Royal Wand)				
Stardust (Eng.), Hyperion	3	1	1	2,975
*Anhajo (Inkling)				
Star Pilot, *Sickle	12	4	6	8,645
Folderol (Royal Shoot)				
O'System (Stalingrad)				
Rosa G. (Lyric Words) 2				
Fly by Night (Scarlet Beauty) 2				
Star Reward,				
Reaping Reward	5	1	1	1,350
Robarm (Sweet Biscuit)				
Stitch Again, Pilate	2	1	1	1,600
Black Stitch (Lomandy)				
Stymie, Equestrian	25	9	14	30,811
Vistosa (Miss Sugar)				
Old Baasket (Rosa Bonheur) 4				
Queen's Regret (Royal Robes)				
Sweet Wendy (No Fiddling) 2				
Match Play (Fortify)				

	Foals	Wnrs.	Wins	First Money
Pukka Lil (Double Zero)				
Hobcaw Sage (Unquote) 2				
Edgar J. M. (Laurania)				
Dan Giddings (Miss B. Grable)				
Succession, *Beau Pere	9	5	11	18,560
Col. Bob (Bytime) 2				
•Call Call (Call Lady) 5				
Hickory Joe (Pasha's Dream) 2				
Little Success (Singing Clown)				
Doctor Man (Saradion)				
Suffern, Sweepster	6	2	3	2,840
Teabiscuit (Lovely Jo) 2				
Chere Pansy (Kara Lass)				
Sun Again, Sun Teddy	17	8	13	31,922
•Sherry Jen (*Quittance) 3				
Great Habit (*Old Habit) 2				
Top Again (Red Top)				
Loose Rock (Tiens)				
Indian Red (Good Blood)				
Brisk n' Bright (Peppy Nell) 2				
Turf Sun (Mars Shield) 2				
Sunwyn (*Caerwys)				
Suncap, Rosemont	10	5	8	7,480
Girl From Mars (Toluca)				
Gloria Mundi (Double Glory)				
Gust o' Wind (La Honda Kate) 2				
Gunga (Penetrate) 3				
Snow Cap (Velour)				
Sun Superlette,				
*Sun Briar	4	2	5	6,825
•Toplette (Shootin Tops) 4				
Naletta (Stareblba)				
Super Duper, *Bahram	18	9	16	32,798
Terrebonne (Grand Flight)				
Jimmy Mann (Fado) 2				
Super Devil (Diavolina) 5				
Sudu Gal (Gallies) 3				
Limit Greenie (Limitation)				
•Brad's Brat (Sure Bid)				
Super Cash (Dashncash)				
Black Bahram (Marie Kantar)				
Seven Ems (White Samite)				
Swahili, *Sir Gallahad III	2	1	1	1,200
Dusty Tramp (Thumb)				
Sweepgold, Sweepster	1	1	1	975
Taftla (Ima Lucky)				
Sweeping Light, Manna	2	1	1	975
Maid's Light (Know Maid)				
Sweeping Tide, Sweep On	6	1	1	850
Beitel (Miss Skip)				
Swift Comet, Teddy's Comet	1	1	1	950
Polly Kan (Imperial Polly)				
Swing and Eway, Equipoise	7	1	2	1,186
Swing Len (Lennace) 2				
Swiv, Ariel	7	3	4[1]	8,625
Swivel Hips (Snowbound) 2[1]				
Realistic (Stylistic)				
Flour City(Fleet Nurse)				
Tacaro Milkman, Milkman	1	1	1	1,800
All My Heart (Rare Flares)				
Tailspin, *Blenheim II	8	2	3	6,630
Lost Weekend (Gloriana) 2				
Spintail (Maiden Fern)				
Talked About, The Porter	3	1	2	1,300
Port's Son (Toy) 2				
*Talon, Pantalon	17	6	8	10,114
Atravesada (Gal Du)				
Tippitoes (Barracoon)				
Gaylon (Gayee) 2				
Talo Mor (Olo Mor)				
Pajaro Azul (Pennant Won)				
Talmen (Kitty Gray) 2				
Tarry Long, Ariel	3	2	5	1,725
I'll Wait (Avis Berry) 4				
Darky's Reward (Southern Darky)				
Teddy Dog, *Bull Dog	2	1	1	1,700
Peachtree Street (Betty Gay)				
Teddy's Comet, *Teddy	18	10	13	24,530
Star Comet (Pharadel)				
Starry Sky (Martial Air)				
Little Cub (Cubbing)				
Flying Record (Colonial Dame) 2				
Consentina (Dolly Val)				
Sir Chris (*Sumatra III)				
Graldu (Chin Music) 3				
Peggy D. (Gray Charmer)				
Milanza (*Miliana)				
Our Gob (Roguish Gal)				
Teddy Wrack, *Bull Dog	7	1	1	1,100
Eldonna (Fiery Lass)				
Ted Easy, *Teddy	2	1	2	2,095
Easy Belle (Valley Pet) 2				
Ted Lewis, Omaha	1	1	1	385
Mr. Lewis (Fair Rio)				
Tedsim, *Teddy	5	1	2	1,130
Pam Nita (Belle Glory) 2				
Ten to Ace, Stand Pat	7	2	2	3,025
Lauranne (Dog Trot)				
Irene Win (Iowa Girl)				
Texas Larkden, Portden	1	1	1	320
Out of Snuff (Flying Snuff)				
Texas Sandman,				
*Shifting Sands II	10	4	10	8,525
Texas Babe (Chimney Babe) 2				
Texella (Ella L.) 3				
Texamilo (Venus de Milo) 3				
Mariontex (Marion Collins) 2				
Tex Martin, *Lancegaye	5	1	1	2,275
Marola (Lady Olambala)				
The Doge, *Bull Dog	14	7	14	27,496
•Timely Tip (Door-Yock) 7				
Chief Genoa (Anita Gen)				
Palm Basket (Basket Dinner) 2				
Millies Jane (Jocar)				
Doctor Dick (Belcrest)				
Templario (Hope Diamond)				
Pagan Ruler (Amapola Pomp)				
The Dude, *Alibhai	6	1	3	4,945
Pondering (Fawinta) 3				
The Finest, *Teddy	3	1	1	920
Money Magic (Orita Long)				
Thellusson, Gallant Fox	10	2	3	3,250
Gallant Mint (Mint Brigade)				

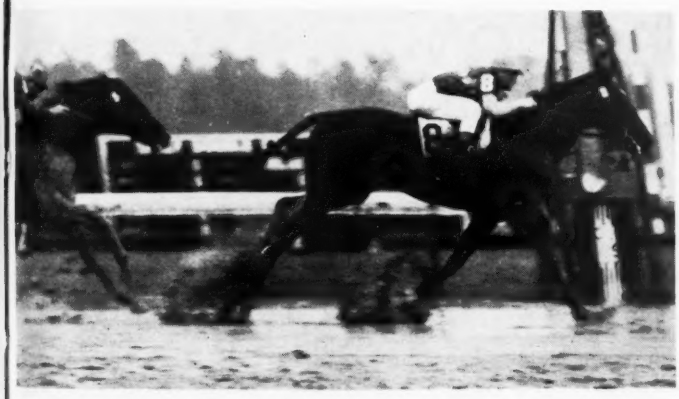

At the end of the year, Lord Putnam was rated at 120 lbs. on the Experimental Handicap. It was the third high-weight. Of the four colts rated higher on the handicap, Lord Putnam raced against the top three—gave Uncle Miltie and Big Stretch decisive beatings. Against Battlefield he raced at even weight and lost after going the half in :45⅗—one-fifth off the world record.

LORD PUTNAM

(Property of Mrs. Sara Chait)

LORD PUTNAM wins World's Playground Stakes in his last start. On retirement his record stood at six starts, five wins: three were in stakes, other two in new record times.

LORD PUTNAM
br. h., 1948

- Requested
  - Questionnaire
    - Sting
    - Miss Puzzle
  - Fair Perdita
    - Eternal
    - *Lady Wave
- Star Miss
  - Hadagal
    - *Sir Gallahad III
    - *Erne
  - *Starweed
    - Phalaris
    - Versatile

Fee: $1,000—Live Foal (or private contract)

Fee due and payable Sept. 1 of year bred in lieu of veterinary certificate. Not responsible for accidents or disease.

Inquiries to
THOMAS BENNETT
Muir Station Pike

SAMUEL M. LOOK
Hillandale Farm

LEXINGTON,
KENTUCKY

Phones 4-5639

	Foals	Wnrs.	Wins	First Money
Gay Dog (Marcie S.) 2				
The Phoenix (Eng.), Chateau Bouscaut	1	1	3	7,150
Tiercel (*Highway Code) 3				
The Rhymer, *St. Germans	11	1	2	5,000
Rare Music (Rare) 2				
*The Sultan, *Mahmoud	12	2	4	3,130
Teenabee (Reigh Victoria) 3				
McCracken Boy (Toy Balloon)				
They Say, Roman	4	1	1	825
A to Z (Valdina Niece)				
Third Degree, Questionnaire	13	4	5	6,595
Karen L. (Howl) 2				
Third Lady (You Alone)				
Kirkway Miss (Toga)				
Miss Joliet (Bosonia)				
*This England, Hyperion	10	2	2	1,856
English Flight (Flight Elnor)				
Rocket Center (Miss Ksar)				
Three Bars, Percentage	6	2	4	2,968
Belza Bar (Belza Bell) 2				
Rocket Bar (Golden Rocket) 2				
Through Bound, Out Bound	5	4	11	27,595
Repelled (After Eight) 5				
Bound To (Lady Plea) 2				
Silver Bound (Bubble Lil) 2				
Texas Glory (Clamor Girl) 2				
Thumbs Up, *Blenheim II	7	2	5	8,520
Hug Up (*Hugette) 2				
Handily (La Boheme) 3				
Tide Rips, Battleship	4	2	3	3,840
Bridge Watch (Lady Peepo)				
Cocleco (Valdina Dame) 2				
Tiger, *Bull Dog	24	7	17	30,295
Uncle Zeke (Virginia Lowe)				
Carnival Cat (Anthony's Girl) 3				
Elrose (Janepola) 4				
Tiger Flame (Fire Eater) 2				
Indiana Vi (Margee Noble) 2				
Rosemary B. (Hobby) 3				
J. H. Tiger (Celestial Blue) 2				
Tiger Rebel, Tiger	12	5	7	9,835
Bunny Ears (Pallo)				
Nose Trouble (Grey Nose)				
Mike's Money (Catchy Money) 3				
Poco Reto (Little Sister)				
Master Degree (Classy Scholar)				
Time Alone, Time Maker	3	1	2	825
Mamie I. (Cavallena) 2				
Time Passes, Time Maker	10	6	15	20,825
Leachie (Evening Milk) 4				
Chappy's Pass (Ivonia) 2				
Last Year (Lady Ligonler) 2				
Past Tense (Teddy's Bess) 2				
Royal Battle (Royal Wanton) 4				
Rival Time (Rival's Girl)				
Time Supply, Time Maker	5	1	1	1,300
Video Airtime (Mildair)				
Timu-Me, Stimulus	4	1	1	950
Muterina (Katerina)				
Tintagel, *Sir Gallahad III	6	2	5	6,355
Bay Twist (Brown Maiden) 3				
Major Event (Viento) 2				
Tip-Toe, *Foray II	2	1	1	650
Kith n' Kin (Kittiwake)				
Top Deck, Equestrian	6	3	13	16,215
Top-Dill (Alma Della) 5				
Top-Lation (Distillation) 6				
Top Della (Hygro's Alma) 2				
Top Man, Blue Larkspur	3	2	3	2,650
Perfect Top (Miss Perfect) 2				
Sheiks Image (Romere)				
Top Row, Peanuts	13	6	12	11,135
Panama Row (Chi Chi)				
Keep Ringing (No Answer) 2				
Smart Dorie (Jocks Image) 4				
Rhythmic Lady (Sadie X.) 3				
Deneesy (Lottie D.)				
Lovely Gene (Helen Porter)				
*Toubo, Vatout	15	4	8	10,940
Fat Jack (Palipe)				
Stafast (Queen Toke) 3				
Toubo Tiner (Bess) 3				
Quote Me (Don't Quote Me)				
*Tourist II, Son-in-Law	11	1	1	1,100
Montana Star (Margery Wales)				
Toyokah, The Okah	3	1	1	314
Rapid Toy (Rapid Run)				
Trailer, Neddie	4	1	7	10,150
●Brighter Days (Breadanbutter) 7				
Transbest, Transmute	3	3	3	1,352
El Trueno (Puss in Corner)				
Artificiales (Kap Tan)				
Matasiete (Vero Miss)				
Trierarch, *Sir Gallahad III	9	4	9	12,607
Wanda Witch (Paper Chase) 4				
Rook (Crowmade) 2				
Two Wishes (Emigrant Pass) 2				
Sierra Grey (Broken Clouds)				
Triplicate, Reigh Count	19	7	14	16,642
Full Time (Polka) 4				
Sunnyside Up (Pompe Bonne) 3				
Strawberrylane (Royal Martha) 2				
Trip Lady (Boots Lady)				
Triple Feature (Over Anxious)				
Flying Nimble (Nimble) 2				
Sunrise Siren (Lovely Lill)				
Trymenow, Menow	5	1	1	1,950
Trycalling (Riot Call)				
*Two Ton Tony, Truculent	17	6	10	8,710
Rexcel (Missy Van)				
Two-Time Toni (El Milagro) 2				
Rose Shamrock (Tralee) 2				
Two Sky (Sky Empress) 3				
Pride o' Tony (Pride o' Mee)				
Majoderrack (Just Palwar)				
Umiddad (Fr.), Dastur	1	1	2	2,260
*Tayota (Scarlet) 2				
Unbreakable, *Sickle	25	11	21	26,019
Zanga (Retaliator) 2				
Hasty Break (Hasty May) 4				
●Seville (Jubilesta) 2				

THE *pick* OF THE BOOK-

BOBS PICK

- EIGHT THIRTY
- BLACK QUEEN
- BLACK MARIA
- POLYNESIAN

BOBS PICK offers the closest source of the famed Black Queen—Black Maria bloodline there is today. And this famous family is something worth having!

Bobs Pick is the pick of the book. He is the only entire son of Black Queen at stud—and Black Queen is the granddam of Polynesian and Papa Redbird. Black Queen produced 10 foals—7 fillies and three colts. Of the fillies, two died, (including the stakes winner Perida), two others produced the stakes winners and crack sires Polynesian and Papa Redbird, and three have had nothing to race. Two of the colts were gelded: the $122,004 winner Adaptable and the good winner Clincher.

Black Queen is the only foal produced by Black Maria before she died. Black Maria was one of the great mares of her day. She won $110,350.

BOBS PICK
br., 1943

- **Eight Thirty**
  - **Pilate**
    - **Friar Rock**
    - ***Herodias**
  - **Dinner Time**
    - **High Time**
    - **Seaplane**
- **Black Queen**
  - **Pompey**
    - ***Sun Briar**
    - **Cleopatra**
  - **Black Maria**
    - **Black Toney**
    - ***Bird Loose**

Bob Pick's oldest are now 2-year-olds. Look at them at the farm, along with his yearlings, and you'll agree that here is a young sire who is really showing his breeding.

Fee: $500—Live Foal

Property of H. H. (Doc) Mundy

Standing at

TED CARR'S FARM

Parker's Mill Road, Lexington. Phone 4-5695

	Foals	Wnrs.	Wins	First Money
Albee (Elizabethtown) 2				
Boiler Plate (Blue Linnet)				
Oh Sweetheart (Hasty Kiss)				
Teakwood (New Queen)				
Marcy Girl (Paso Real) 2				
Unbranded (Merry Chance) 3				
Justa Break (Pomiva)				
Varsity (Vampirine) 2				
Uncle Ace, Case Ace ----- 2	1	2		2,930
Exotic Girl (The Conga) 2				
Undulator, Pompey -------- 4	1	4		5,225
Bountiful Miss (Bain Marie) 4				
Up the Creek, *Bull Dog -- 7	6	12		5,749
Piran (Oomph) 2				
Puritana (Elizabeth K.)				
Rose Ann Lily (Play Show) 2				
Prince Creek (Principessa) 3				
Villanazo (High Praise) 2				
Gado Creek (Gadola) 2				
Valdina Lamar,				
Teddy's Comet -------- 6	3	6		34,850
•Company B. (Company Rest) 3				
•Pharamar (Jezara) 2				
You All (Dixie Pixie)				
Valdina Lord, Osculator --- 3	1	1		2,475
Left White (Amy X.)				
Valina Orphan,				
*Hilltown ---------- 12	3	3		4,600
Sonora Bell (Laris)				
Gefion (Galafib)				
Without Kin (Byrne's Baby)				
*Valdina Way, Fairway -- 17	4	8		7,770
Penny Way (Penny Bauer) 2				
Filomer (La Rica) 3				
Fleet Raider (Vain Chere) 2				
Bytwo (Flying Stick)				
Valley Flag, Flying Ebony. 3	1	1		366
Mershon Valley (Lytta-Jane)				
*Vejete, Tanner ---------- 6	3	5		9,750
Alameda Kid (It) 2				
Miss Tease (Merry Flag)				
Touchdown (Royal Flush) 2				
*Vezzano, *Ortello -------- 17	2	4		6,780
Grey Velvet (Anacreon) 2				
Profizano (Profitable) 2				
Vibrator, *Sir Gallahad III 3	2	2		2,080
Merry Ator (Merry Mark)				
Carolator (Tabset)				
Victory Sweep, Sweep All -- 2	1	1		650
Lucky Sweep (Cradle Roll)				
Vicentive, *Challenger II - 12	2	2		1,565
Captain Storm (Easter Belle)				
Vinmaybe (Mary Beam)				
Vineland, Deliberator ----- 1	1	2		4,050
Punkin Vine (Catalonia) 2				
*Vino Puro, Polemarch ---- 7	1	1		550
Vinorien (Lady Orien)				
Wait a Bit, Espino ------- 10	1	3		6,925
Right Bit (Right Off) 3				
War Ace, Son o' Battle --- 3	1	1		1,100
Lucky Ross (Gezira)				
War Admiral, Man o' War. 23	15	22		68,240
Little Bear (Recce)				
Seamus (Shameen)				
War Doings (Big Doings) 2				
War Piper (Evening Tide)				
Rifted War (Rifted Clouds)				
Gallant Task (Gallita) 2				
•Make a Play (Spiral Pass) 5				
Commanding (Baby League)				
Brachs Admiral (Richmond Rose)				
Admiral Chaney (Sarongirl)				
Activate (Big Hurry)				
Sea Tale (Belle Histoire)				
Darlin' Wife (Mahmoudess)				
Icarian (Legend Bearer) 2				
Michikee (Bepwil)				
War Dog, *Bull Dog ----- 14	3	9		15,175
Dudley Darbury (Lusty Tidbit) 5				
Daddy's Dog (Blini)				
Polemos (Pollychilla) 3				
War Harmony, War Relic -- 2	1	1		975
Rinda's Dream (Rinda)				
War Jeep, War Admiral -- 17	9	17		84,895
Lady Jacowar (Lady Jacomar)				

Daily Dip

ONE OF THE BEST-BRED SONS OF *MAHMOUD AT STUD

- - - --anywhere

DAILY DIP ch. h., 1944
- *MAHMOUD
- Dipsy Doodle
  - Equipoise
    - Pennant
    - Swinging
  - Tenez
    - Friar Rock
    - Some More

From his first 3 dams—22 stakes winners and 10 others to place in stakes.

Daily Dip is a stakes winner—he beat horses like Rippey, Spy Song, With Pleasure.

Fee: $500—Live Foal

(Property of a Syndicate)

CARTER THORNTON

THREAVE MAIN STUD

Hutchinson Pike, Paris, Kentucky. Phone 1508

the SENSATIONALLY effective

BELMONT ALUMINUM RUNOUT BIT

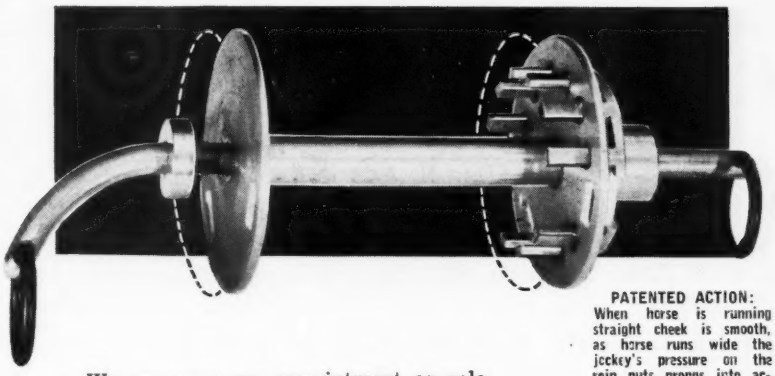

PATENTED ACTION: When horse is running straight cheek is smooth, as horse runs wide the jockey's pressure on the rein puts prongs into action.

We announce our appointment as sole distributors of the famous Belmont Aluminum Run-Out Bit. Top trainers endorse the Belmont bit as the most effective yet humane device for the sure control of horses that run wide on the turns. Help your horse win with the bit that can't fail. **$17.50**

Price Postpaid.

ORDER DIRECT OR FROM YOUR LOCAL DEALER.

MILLER'S RACING Specialists

Send for FREE CATALOG 88BH

123 EAST 24th ST., DEPT. BH, NEW YORK 10, N.Y.

Crystal Boot

Our Boots — *Bull Dog / *Maid of Arches
CRYSTAL BOOT, ch., 1946
Occult — Dis Donc / Bonnie Witch

Crystal Boot was stakes winner of $62,247. He won 16 races at 2, 3, 4, and 6 including Absecon Island H., Ponce de Leon H., Christmas Day H. And won in record time, 1⅛ miles in 1:48 4/5,

Crystal Boot is son of Our Boots, one of *Bull Dog's best sons at stud. From 126 foals, 80% have won, and 10% of his winners won stakes.

Crystal Boot is son of Our Boots, one of *Bull Dog's best sons at stud, and is out of Occult, dam of three stakes winners and granddam of four other stakes winners. Of Occult's and her daughter's foals, 50% have won stakes.

Fee: $500—Live Foal

(Property of R. N. Webster)

All inquiries to J. DELANEY

DEL BRIER BREEDING FARM

Telephone Red Bank 6-4436, SHREWSBURY, NEW JERSEY

	Foals	Wnrs.	Wins	First Money
●By Jeepers (Belgarian) 5				
Speedy Jeep (Mattie J.)				
●Fascinator (Miracle Sister) 4				
Bit o' Bim (By Bim)				
War Pointer (Admirella)				
Fire King (Sidi Barrani) 2				
Real Hope (Carmilda)				
Queen's Own (Sea Reigh)				
Warlock, Equipoise	10	5	7	14,405
Gosh (Miss Goshen) 2				
Buff (Tawny) 2				
Trouble Free (All Quiet)				
Zaggity (Zigging)				
War Tune (Our Tune)				
War Relic, Man o' War	13	4	6	20,930
●War Tryst (Sweet Tryst) 2				
Relic's War (Charlotte Dear)				
Ticonderoga (Portia) 2				
Athena (Pretty Pet)				
War Result, *Bull Dog	3	1	2	1,110
Gladys T. (Bendisis) 2				
Wax, Victorian	2	1	1	575
Happy Traveler (Prognostic)				
Wee Admiral, War Admiral	5	4	8	8,065
Stormy Admiral (Storm Drum) 4				
Alpine Susie (Sha Wan)				
Wee Button (Blue Button) 2				
Welcome News (Jaquita)				
Whirlaway, *Blenheim II	14	3	6	12,741
Whirling Blues (Heavenly Blue) 2				
●Rock Drill (Flyaway Home) 2				
Pielettaway (Liltette) 2				
Who Goes There, *Challenger II	4	2	2	2,050
Who's Horse (Dorrie Gene)				
Synthesis (Free Air)				
Wildlife, *Easton	7	1	1	1,800
Wildchic (Chicluna)				
Willow Wood, Lee O. Cotner	2	1	1	980
Butch Wood (Lady Battler)				
Windfields, Bunty Lawless	6	5	11	19,160
●Windina (Gotit) 4				
●My Wind (Fairy Imp)				
Wise Woman (Sweet Pegott)				
●Free Trade (ur Flare) 3				
Life Line (Your Grace) 2				
Wire-Tapper, *Ksar	6	1	1	451
Wire Breaker (Eva Rose)				
With Pleasure, He Did	6	1	1	1,950
Sunday Encore (Duplication)				
With Regards, Jack High	17	9	13	20,851
Don McCoy (Porter's Kin)				
El Bey (Blue Lillian) 3				
The Heel (Torqueheel) 2				
Mother Martha (My Virginia) 2				
Peak and Pine (Elegant Lady)				
Lady Diminia (Anna Blue)				
Adriana T. (Whoa)				
El Camino Real (Reap and Sow)				
Our Vengence (Lift)				
W L Sickle, *Sickle	5	3	3	5,600
Sickle's Risk (Rea's Agent)				
Rimsickle (La Rimda)				
Sickle's Gem (Bav)				
Worcester, *Waygood	1	1	1	700
Goodall (Morvie S.)				
Wrack of Gold, Cloth of Gold	4	1	1	2,275
Chestnut Grove (Dark Wing)				
Yellow Tulip, Jean Valjean	10	3	3	3,780
Dixie Spy (Lovely Spy)				
Rowdy Boy (Red Sky)				
Wings Away (With Wings)				
Young Peter, Peanuts	6	1	2	2,140
Young Fellow (However) 2				
Zacaweista, High Time	9	2	5	6,470
●Marshaweista (May R.) 4				
Silver Zac (Royal Wedding)				
Zanzibar, Discovery	6	1	1	825
Imperial Squaw (Exatia)				
Zayin, Neddie	3	2	3	3,350
Bete Noir (Cash o' Baby)				
Zany (Suffragette) 2				

The Stallion Station's

Sales Stallions

For the second year in succession more money was spent for Roman yearlings than for those by any other sire. The four sires above Roman on The Blood-Horse's list of leading yearling sales sires published last week, stand at a higher fee than Roman's $3,000—live foal.

The same applies to *Rico Monte—all those above the Argentine's $11,560 average stand for a higher fee than $1,500 live foal. Amphitheatre, who had a $8,333 average, is the only sire on the list to stand at less than $1,500 live foal—he stands for $500 live foal.

Two other Stallion Station sires were close behind: Devil Diver at $7,700 for 12 (and five sold for $10,000 or more), and Bolero which ranked high for a first year sire with an average of $5,742 for 12. The other two sires at the Station—Spartan Valor and *Daumier—have no produce old enough to be yearlings.

The Stallion Station was tied with Claiborne and Spendthrift Farms with three each on the list. No other farm had more.

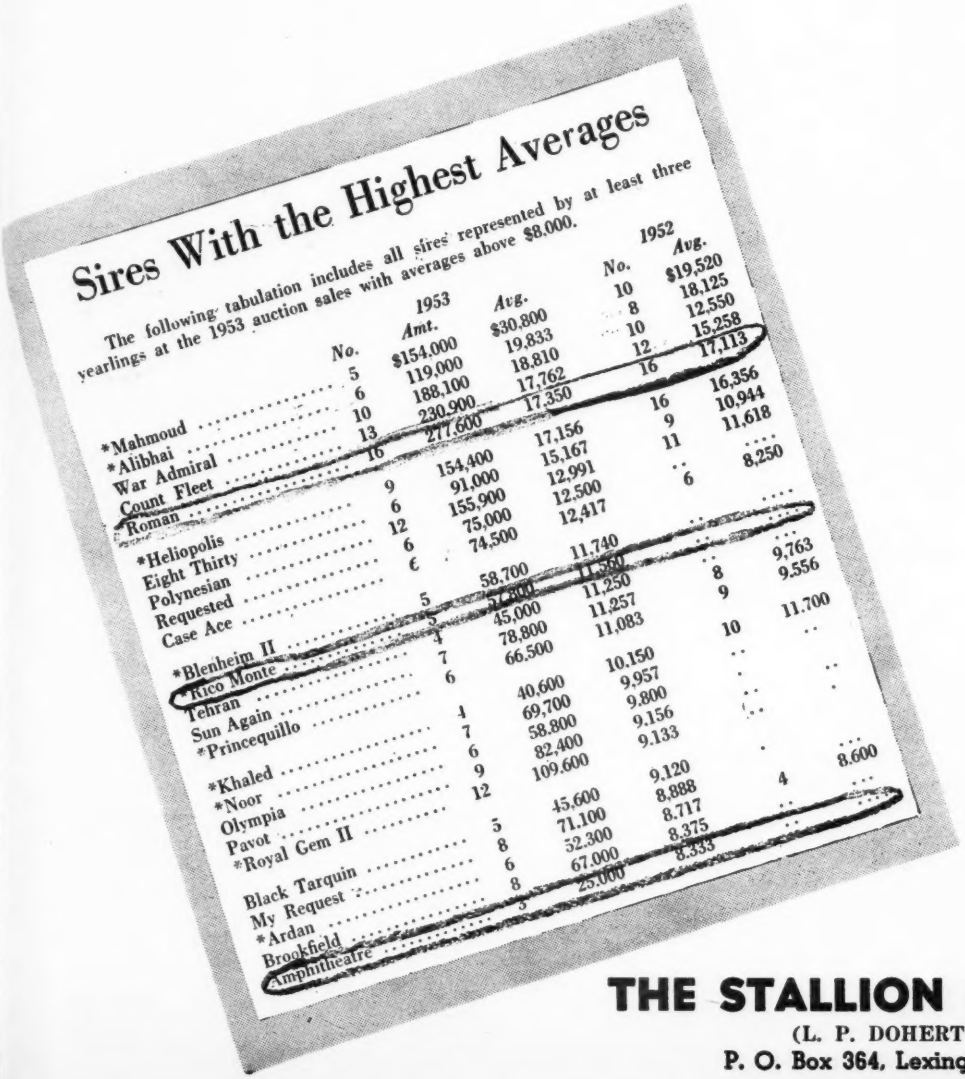

Sires With the Highest Averages

The following tabulation includes all sires represented by at least three yearlings at the 1953 auction sales with averages above $8,000.

	1953 No.	1953 Amt.	1953 Avg.	1952 No.	1952 Avg.
*Mahmoud	5	$154,000	$30,800	10	$19,520
*Alibhai	6	119,000	19,833	8	18,125
War Admiral	10	188,100	18,810	10	12,550
Count Fleet	13	230,900	17,762	12	15,258
Roman	16	277,600	17,350	16	17,113
*Heliopolis	9	154,400	17,156	16	16,356
Eight Thirty	6	91,000	15,167	9	10,944
Polynesian	12	155,900	12,991	11	11,618
Requested	6	75,000	12,500	..	....
Case Ace	6	74,500	12,417	6	8,250
*Blenheim II	5	58,700	11,740	..	....
*Rico Monte	5	57,800	11,560	..	....
Tehran	4	45,000	11,250	8	9,763
Sun Again	7	78,800	11,257	9	9,556
*Princequillo	6	66,500	11,083	10	11,700
*Khaled	4	40,600	10,150	..	..
*Noor	7	69,700	9,957	..	..
Olympia	6	58,800	9,800	..	..
Pavot	9	82,400	9,156	..	..
*Royal Gem II	12	109,600	9.133	.	...
Black Tarquin	5	45,600	9,120	4	8,600
My Request	8	71,100	8,888	..	...
*Ardan	6	52,300	8,717	..	...
Brookfield	8	67,000	8,375	..	...
Amphitheatre	3	25,000	8,333	..	...

***RICO MONTE**
$1,500 Live Foal

AMPHITHEATRE
$500 Live Foal

THE STALLION STATION

(L. P. DOHERTY)
P. O. Box 364, Lexington, Ky.

ON TRUST

By *Alibhai—Torch Rose, by Torchilla.

Winner of $554,145 From 5½ Furlongs to 1¼ Miles —Defeated 50 $100,000 Winners.

One of the great race horses of our time. His record was compiled despite the fact that in 53 races he was top weighted alone or shared top weight with some other horse. On Trust is very sure with his mares—his record in this respect being one of the best every made by a Mereworth stallion.

$1,500—LIVE FOAL

*SIRTE

By *Ortello—Silene, by Kibwesi.

His Get Win Where It Counts Most

The *Sirtes won good races in 1953 because they were racing at the leading tracks. Eighty-two per cent of their 1953 wins were on major tracks—42 per cent of the total being on N. Y. tracks. His Ravioli scored 8 wins in 1953 and seven of these were at N. Y. His Assiduous won at Belmont and was beaten a neck in the $33,000 Yankee Handicap.

$500—LIVE FOAL

SWIV

By Ariel—Swivel, by *Swift and Sure.

STARTERS	WINNERS	PLACED	UNPLACED
15	13	1	1

Above is the record of Swiv's small crops of racing age. His Hit Parade won six races in 1953, including the $10,000 Pawtucket Handicap. His 1953 2-year-olds won at New York, Chicago and Keeneland. The Swivs win early and keep on winning—every foal in his first crop won or placed at 2.

$500—LIVE FOAL

WOODCHUCK RETURNS—EQUALS

TRACK RECORD Woodchuck equaled the Santa Anita record Jan. 9 when he returned to the races after a layoff, 6 furlongs in 1:09. His half sister by First Fiddle is among Mereworth's 1954 yearlings.

Terms For All Stallions

Guaranteed live foal. Mares subject to approval. Fee payable Aug. 1 of year bred. Veterinary certificate due in lieu of payment if mare is barren.

OTHER MEREWORTH STALLIONS

*VEZZANO, by *Ortello—Volage, by Havresac II $1,000

FIRST FIDDLE, by *Royal Minstrel —Rueful, by *St. Germans 1,000

*HAIRAN, by Fairway—Harpsichord, by Louvois 250

Mereworth Farm

The starting point for thousands of racing victories

Lexington Phone 4-5663 Kentucky